



2016 ANNUAL REPORT

HELPING TO BUILD  
BRIGHTER FUTURES FOR  
**119 YEARS**





# CHANGING LIVES SINCE 1897

YWCA Metro Vancouver's vision is to achieve women's equality.

Our mission is to touch lives and build better futures for women and their families through advocacy and integrated services that foster economic independence, wellness and equal opportunities.

YWCA Metro Vancouver is a volunteer- and membership-based organization that is part of the global YWCA network.

## 2016 / 2017 BOARD OF DIRECTORS

### CHAIR

Debbie Nagle

### VICE CHAIR

Geri Prior

### SECRETARY

Gina Arsens

### TREASURER

Meera Bawa

### BOARD MEMBERS

Nilusha Alibhai

Monique Auger

Diana Chan

Lisa Coltart

Elayna Diemert

Genevieve Pinto

Woon Ai Tsang





## Message from the Chair and CEO

**2016 was a year of steady growth for YWCA Metro Vancouver. We continued to offer quality programs and services to our communities and stepped up efforts to advocate for women and their families.**

With the cost of living remaining a significant concern for residents across Metro Vancouver, the need for safe, affordable housing has never been more acute. We continued to work hard to increase our housing stock for single mothers and their children. The year ended with YWCA Cause We Care House – a 21-unit development in partnership with the City of Vancouver and the Vancouver Public Library – virtually complete and ready to open in early 2017. We also completed our capital campaign and broke ground on YWCA Pacific Spirit Terrace, a 31-unit housing community being developed in partnership with the City of Vancouver and Vancouver Fire and Rescue Services.

We are proud to announce that construction is underway on YWCA Como Lake Mews, a seven-unit townhouse development adjacent to YWCA Como Lake Gardens in

Coquitlam and on YWCA Centrevue, nine units in the City of North Vancouver. These new YWCA housing communities will open in Fall 2017. As well, we continue to work on proposals for additional housing communities in locations throughout Metro Vancouver.

Our organization has a long history of providing culturally-appropriate programming for Indigenous peoples and engaging them in our labour force and as volunteers. The 2015 release of the Truth and Reconciliation Commission's final report has inspired us to develop an organization-wide reconciliation framework – an initiative that will help to shape our organizational strategy and culture in the coming years.

The YWCA Culture Shift project – which aims to shift attitudes and practices that perpetuate sexualization of girls and women and hypermasculinization of boys and men – reached a significant milestone this year with the release of our research report that confirmed the connection between sexualization in media and violence against women. Culture Shift's Advisory Council of 20 community and business leaders has

helped to bring focus and direction to the project through advocacy and community engagement strategies.

Through our extensive employment services, thousands of people were able to find meaningful employment in 2016. We are especially proud of the successes achieved by specialized programs for women, such as YWCA Futures in Focus, FOCUS@Work and Changing Gears – a partnership with WorkBC that prepares women to enter the trucking industry.

As always, we are grateful to our dedicated staff, donors and many volunteers who enable us to provide critical services for people throughout Metro Vancouver and to advocate for policy reforms that address specific causes of poverty and inequality.

Sincerely,

**Debbie Nagle**  
Chair

**Janet Austin**  
CEO



### SUPPORTING FAMILIES

**201 single mothers** and **265 children** took part in nine YWCA Single Mothers' support groups including Baby & Me, a group for pregnant single mothers and single mothers with newborns.



### HEALTHY, ACTIVE LIVING

**32,008 plates of food** were served at Crabtree Corner in the Downtown Eastside.

**13,131 visits** to the YWCA Health + Fitness Centre helped support YWCA programs and services.



### A SUSTAINABLE YWCA

**767 individuals** and **45 corporate groups** volunteered more than 24,180 hours in 2016.

**128 volunteers** participated in YWCA youth education programs.



### STRONG START FOR CHILDREN

**249 children** received quality early learning and child care at YWCA centres.



### SMART CHOICES FOR YOUTH

**238 girls** and **185 boys** participated in YWCA after-school youth education programs in Vancouver, Richmond and Surrey.



### LASTING CONNECTIONS

**73 girls** and **73 professional women** took part in the YWCA High School Mentorship program.

“ I have had a bit of trouble making friends and this has made me come out of my shell more.”

– YWCA Welcome to My Life participant



### OPPORTUNITIES AND EMPLOYMENT

**4,631 women and men** accessed job search assistance through the YWCA's WorkBC Employment Services Centres in Vancouver and the North Shore. These job seekers include:

- **900 people**, who attended the 2016 WorkBC Job Fair.
- **106 women**, who took part in the FOCUS@Work program.
- **36 youth**, who participated in Strive – a 12-week program for youth who are transitioning out of foster care.





# YEAR IN REVIEW

In 2016, donors like you helped change the lives of **45,427** YWCA clients and program participants.

Together, we were able to provide **45** programs and services offered in **58** locations throughout Metro Vancouver.



## SAFE, AFFORDABLE HOUSING

**449 low-income single mothers and children** made their home in one of seven YWCA housing communities: Semlin Gardens, Fraser Gardens, Munroe House, Crabtree Corner Housing, Como Lake Gardens, Alder Gardens and Arbour House.



## CONVENIENT ACCOMMODATION

**19,192 guests** enjoyed comfortable, affordable stays at the YWCA Hotel/Residence. Proceeds from their visits help fund our programs.

**52% of room nights** at the YWCA Hotel/Residence were subsidized for those needing emergency or temporary accommodations.



## FREEDOM FROM VIOLENCE

**370 clients** accessed the Legal Educator's services to help navigate the legal system and keep their families healthy and safe.

“ I am no longer in an abusive relationship, I no longer have issues with substances and I have my own apartment ... [the] YWCA has helped me to get where I am today, and enabled me to have the confidence and resources to move forward. ”

– YWCA Crabtree Corner Housing resident



# 2016 FINANCIAL HIGHLIGHTS

YWCA Metro Vancouver's ongoing impact in the community is made possible by our donors and proven financial stability. We continue to grow our reserves while diversifying our funding to maintain a strong financial base.

## Balance Sheet as at December 31, 2016

### ASSETS

|                             |                   |
|-----------------------------|-------------------|
| Cash and Cash Equivalents   | 6,858,726         |
| Short-term Investments      | 955,519           |
| Accounts Receivable         | 1,747,626         |
| Inventory and Prepaids      | 257,112           |
| <b>Total Current Assets</b> | <b>9,818,983</b>  |
| Restricted Investments      | 2,267,357         |
| Long-term Investments       | 4,207,836         |
| Property and Equipment      | 30,732,589        |
| <b>Total Assets</b>         | <b>47,026,765</b> |

### LIABILITIES AND FUND BALANCES

|  |                   |
|--|-------------------|
| Accounts Payable and Accrued Liabilities   | 3,864,821         |
| Deferred Revenue                           | 1,317,818         |
| Current Portion of Capital Leases Payable  | 32,208            |
| Current Portion of Mortgages Payable       | 194,469           |
| <b>Total Current Liabilities</b>           | <b>5,409,316</b>  |
| Capital Leases Payable                     | 38,557            |
| Mortgages Payable                          | 5,141,515         |
| <b>Total Liabilities</b>                   | <b>10,589,388</b> |
| Fund Balances                              | 36,437,377        |
| <b>Total Liabilities and Fund Balances</b> | <b>47,026,765</b> |

Fund Balances allocated to:

|   |                   |
|---|-------------------|
| Unrestricted  | 805,346           |
| BC Housing Replacement Reserve                          | 882,496           |
| Board Designated Endowment Fund                         | 2,139,000         |
| Board Designated Capital Repair and Replacement Reserve | 2,616,372         |
| Board Designated Legacy Fund                            | 535,270           |
| Board Designated Employment Program Fund                | 2,000,000         |
| Capital Fund  | 26,028,532        |
| Donor Designated Endowment Fund                         | 1,430,361         |
| <b>Total Fund Balances</b>                              | <b>36,437,377</b> |

## Statement of Revenue and Expenses for the year ended December 31, 2016

### REVENUE (Operating and Capital)

|                                       |                   |
|---------------------------------------|-------------------|
| Government Contracted Programs        | 13,473,677        |
| Fund Development                      | 5,850,070         |
| Hotel/Residence                       | 4,098,624         |
| Health + Fitness                      | 2,602,488         |
| Early Learning and Child Care Centres | 1,717,963         |
| Other Revenues                        | 862,759           |
| Events                                | 574,199           |
| Investment Revenue                    | 457,107           |
| <b>Total</b>                          | <b>29,636,887</b> |

Fund Development revenue includes the following:

|                   |                  |
|-------------------|------------------|
| Donations         | 5,126,073        |
| Government Grants | 671,997          |
| Gaming            | 52,000           |
| <b>Total</b>      | <b>5,850,070</b> |

### EXPENSES BY PROGRAM AREA\*

\*Expenses by program area include allocations from head office of common administrative and support costs.

|                                       |                   |
|---------------------------------------|-------------------|
| Government Contracted Programs        | 13,375,571        |
| Hotel/Residence                       | 2,944,473         |
| Health + Fitness                      | 2,579,088         |
| Other Community Services              | 2,240,352         |
| Early Learning and Child Care Centres | 2,043,095         |
| Fund Development                      | 1,321,314         |
| Depreciation                          | 816,549           |
| Events                                | 387,389           |
| Head Office                           | 228,475           |
| National and World Allocation         | 125,572           |
| <b>Total</b>                          | <b>26,061,878</b> |

### REVENUE

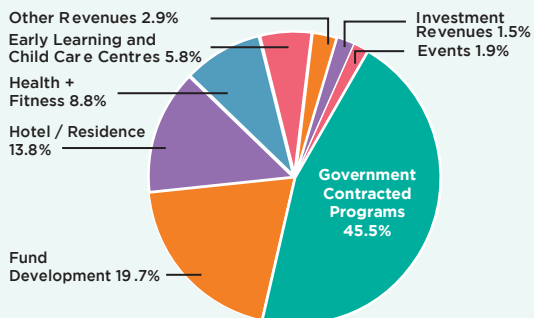

### EXPENSES BY PROGRAM AREA

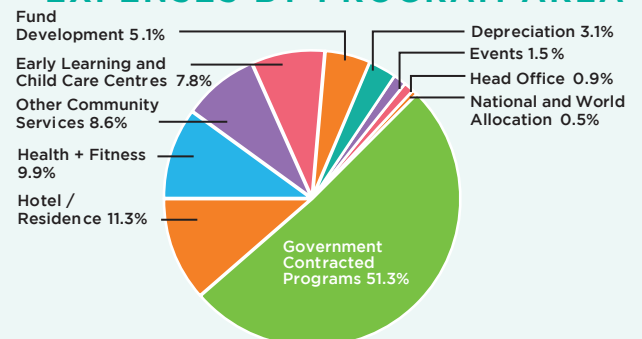

### EXPENSES BY CATEGORY

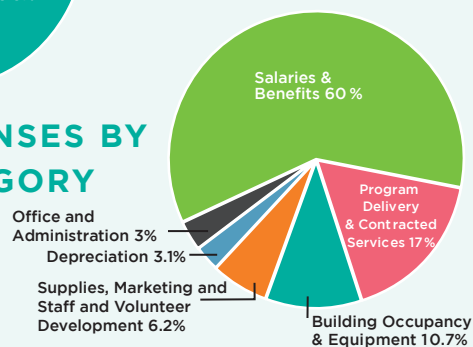

# GIVE HOPE BY SUPPORTING YWCA METRO VANCOUVER



## **Donate**

Financial, bequest or in-kind gifts ensure that we can continue to help low-income single mothers and their families.



## **Join**

Get fit and do good by joining the YWCA Health+Fitness Centre. Your membership supports our programs and services.



## **Stay**

Book a room at the YWCA Hotel/Residence. It's conveniently located and affordable, plus all proceeds help fund our programs.



## **Volunteer**

Give back with your time by mentoring, lending your skills and more. Our website is full of opportunities for individuals and groups.



## **Share**

Get informed on advocacy issues by joining our mailing list, following us on social media and sharing our work with your network.



# THANK YOU

WITH YOUR HELP, THE YWCA TOUCHED THE LIVES OF  
MORE THAN 45,000 CLIENTS THROUGHOUT METRO  
VANCOUVER

## YWCA Leadership Circle

**VISIONARY  
(\$50,000+/3 YEARS)**

BC Association of Aboriginal  
Friendship Centres

BC Ministry of Children and  
Family Development

BC Ministry of Jobs,  
Tourism and Skills Training

BC Ministry of Justice

BC Ministry of Social  
Development and Social  
Innovation

Beedie Living

Morris & Helen Belkin  
Foundation

Suzanne Bolton and  
Jefferson Mooney

J. Armand Bombardier  
Foundation

Christine Buckley

Canada-British Columbia  
Job Fund Agreement

Canada-British  
Columbia Labour Market  
Development Agreement

Cause We Care Foundation

Chan Sisters Foundation

City of Coquitlam

City of Vancouver

Coast Capital Savings

Robert L. Conconi  
Foundation

Diamond Foundation

Envision Financial

John Fluevog Shoes

FreshPoint

Government of Canada -  
Canada Mortgage and  
Housing Corporation

Government of Canada -  
Homelessness Partnering  
Strategy

The Hieros Foundation

The Houssian Foundation

The ILLAHIE Foundation

Mary C. Jordan Family

MariaMarina Foundation

Lindsay Mearns

Marily Mearns

Dr. Katharine E. Mirhady

Patricia and Rudy North

North Growth Foundation

Sylvia J. Ommanney

Pacific Spirit Foundation

Parq Vancouver

A Place To Call Home

The Province of British  
Columbia - BC Housing

Provincial Health Services  
Authority

Public Health Agency of  
Canada

RBC Foundation

Sheila Ross

Scotiabank

Shewan Foundation

Status of Women Canada

The Stollery Charitable  
Foundation

Streethome Foundation

TD Bank Group

Sherry Tryssenaar

United Way of the Lower  
Mainland

UPS Foundation, Inc.

Valley Properties Ltd.

Vancity

Vancouver Coastal Health  
Authority

Western Economic  
Diversification Canada

5 Anonymous Donors

**CATALYST  
(\$15,000-\$49,999/  
3 YEARS)**

Megan Abbott

Accenture Inc.

Act West Community  
Foundation

Ames Tile & Stone

BC Hydro

Shirley Barnett

Cathy Beaumont and  
Shawn Laari

Boag Foundation

CIBC/CIBC World Markets

CKNW Orphans' Fund

Canada Post Community  
Foundation

Canucks for Kids Fund

Choices Markets

Connor, Clark & Lunn  
Financial Group

The Dayhu Group of  
Companies

Anne Dobbie and Dennis  
Ewasjuk

Caroline Dunn

Electronic Arts (Canada)  
Inc.

Face the World Foundation

First West Foundation

Dr. Joan Ford

G&F Financial Group

The Gardiner Family

R. L. Gardiner

HSBC Bank Canada

The Highbury Foundation

Steven Hill

Intact Foundation

Kaatza Foundation

Denise and Pentti  
Karkkainen

Edith Lando Charitable  
Foundation

The Law Foundation of  
British Columbia

London Drugs Foundation

The McLean Foundation

Mary Anne McWaters

Reay and Lynda Mackay

The Andrew Mahon  
Foundation

Methanex Corporation

Dana and John Montalbano

Dawn Moss

Renate Mueller

Daniel and Pauline Nocente

PNG Enterprise Foundation

Pacific Blue Cross

Beverlee Park and Jim  
Logan

Provincial Employees  
Community Services Fund

Al Roadburg Foundation

Pat Robinson, Leigh Sauder  
and Family

Shaw Communications Inc.

Patricia and Ken Shields

The Somerset Foundation

Don & Joan Stanley Fund at  
the Edmonton Community  
Foundation

Virginia Stark

Eileen Stewart

TELUS

Trico Charitable Foundation

University of British  
Columbia

Urban Impact

Kim van der Woerd and Ron  
Roesch

Variety - The Children's  
Charity of BC

The Amir and Yasmin Virani  
Family Foundation

Bev Wallace

Mischa Weisz Foundation

Bruce and Lis Welch

Whittall Family Fund

Windsor Plywood  
Foundation, held at  
Vancouver Foundation

The Wolrige Foundation

Dr. Ann Worth Charitable  
Foundation

3 Anonymous Donors

## YWCA Inner Circle

**PLATINUM CIRCLE  
(\$2,500-\$14,999)**

A - 1 Marine Services Ltd

AVG Plumbing Inc.

Adura Strategy

Anako Foundation

John and Margaret  
Anderson

Janet Austin

Boeing Canada-AeroInfo

Boivie Family Fund

Anne Boyle and Rob  
Errington

Buddhist Compassion Relief  
Tzu Chi Foundation of  
Canada

Elizabeth J. (Betty) Burrell

Canadian Western Bank

Canadian Women's  
Foundation

Sherry Cavallin

Diana and Bruce Chan

Classic LifeCare

Marian Coombs-Bucci and  
Fred Bucci

Fairbairn Foundation

Fasken Martineau LLP

Lucile Flavelle

Flight Centre

Fluor Canada Ltd.

Joan Fowler

Judy Garner

George Sisters' Fund

Karen Gilmore

Nancy and Tom Gougarty

Oriana Green

The Hamber Foundation

Colin and Laura Hansen

Peggy Ho Yuen

The Hylcan Foundation

IT IQ Tech Recruiters

Imperial Metals Corporation

Carol and Michael Jackson

Jessoma Foundation

Diane and Warren Johnson

Kiwanis Club of Vancouver

Jeri Krogseth

Diana Lam

In memory of Dr. Bik May  
Wai Lam

Legion Foundation

Live Nation Canada

The Lobstick Foundation

Lohn Foundation

Loyal Protestant Association

McCarthy Tétrault  
Foundation

Dr. Verna Magee-Shepherd  
and Dr. John Shepherd

Sue Matheson

Mathisen Family Private  
Foundation

Metropolis at Metrotown

Moore Family Fund

National Bank Financial

Dianne Newell

Nordstrom

Norsat International Inc.

North Growth Management

Peace Arch Hospital &  
Community Health  
Foundation

The Pender Fund

Kathy Pomeroy

Port Metro Vancouver

Quan Family Fund, held at  
Vancouver Foundation

Real Estate Board of Greater  
Vancouver

Recreation Foundation of  
British Columbia

Rexall Foundation

Jazmin Sasky

Marjorie Anne Sauder

Elizabeth and George Scott

Shoppers Drug Mart Life  
Foundation

Soroptimist International  
Surrey/Delta

Ratana Stephens

The Stewart Fund

TD Friends of the  
Environment Foundation

Beverley Tamboline

Tides Canada Foundation

Van Tel/Safeway Credit  
Union Legacy Fund

Warren and Twyla Wall

Wawanesa Insurance

Weyerhaeuser Company  
Ltd.

Wiegand Memorial  
Foundation Inc.

York House School

1 Anonymous Donor

**GOLD CIRCLE (\$1,700-  
\$2,499)**

BC Council for Families

Barbara Bilsland

Bev Briscoe

BuildDirect.Com  
Technologies Inc.

Cathy and Sandy Burpee

City of Surrey

Marlene Cohen

Lisa Coltart

Concord Pacific  
Developments Ltd.

Elayna and Bruce Diemert

Kenneth Downie

FMAV

Joan Ford Charitable  
Society

Helen Ghabel

Carol Givton

Lori and Robert Gritten

Stephen Hall

Hastings Entertainment Inc.

Barbara Lindsay

Linda Loo

McGrane-Pearson  
Endowment Fund

Don Madsen

Diane Mausser

Kirsty Maxwell and Philip  
Salt

Diana L. Miles

Rita Morin and Brian Follett

Morneau Shepell Ltd.

Nancy Morrison

New Gold

Lindsay Paterson

The late Carla Poppen

Heather Price and Scott  
Blackwood

Pixie C. Riddle

Sophos Inc. Canada

Trisura Guarantee  
Insurance Company

Vancouver Sun Raise a  
Reader Campaign

Westside Montessori  
Academy

Wheeler Family Foundation

Philippa Wilshaw

2 Anonymous Donors

**SILVER CIRCLE  
(\$1,000-\$1,699)**

55 & Up

Airstream Heating & Air

Yvonne Alexander

Janet Ames

Archbishop Carney Regional  
Secondary School

Deborah Armour

Penny Ballem

Frank and Julie Barker

Bilsland Griffith Benefit  
Administrators

Leslie and Peter Blake

Boffo Properties

Patricia Bowles

May Brown

Jack Brownhill

Georgina Brunette

Todd Caldecott

Joanna Cameron

Ashley Chester

Dr. Jan Christilaw

Leslie G. Cliff and Mark P.  
Tindle

Employees of Coast Capital  
Savings

Dr. Margaret and James  
Corbett

Corix

The late Margaret Cowan

Shelley Crawford

Lorraine Dansereau

Lotte and John Davis

Tim and Nina de Souza  
Jensen

Hazel and Ron DeVall

Barbara Devlin

Nicola Donaldson

Ken Embree

Don Enns



|  |  |   |  |  |                                     |  |
|--|--|---|--|--|-------------------------------------|--|
| JoAn and Michel Maurer                     | <b>BRONZE CIRCLE (\$500-\$999)</b>     | Tebworth  | Kathy Kinloch and Kirk Mitchell                        | Doreen Player  | Sybil Verch                         | Karen Gilmore                          |
| Donna Molby                                | ACM Advisors                           | Valerie Dunsterville                                  | Knight Piesold Ltd.                                    | Monique Poncelet   | Michelle Villarosa                  | Carol Givton                           |
| Murphy, Battista Lawyers                   | Nilusha Alibhai                        | N. Murray Edwards                                     | Jacintha Krish   | David and Mary Poole   | Lyle Stanley Viereck                | Nichola Malim Hall                     |
| Debbie and Michael Nagle                   | Dorothy Allen                          | Ashley Elchuk   | Natasha Krotez   | Jordana Pourian Morris   | David Vogt and Tracy Proke          | Steven Hill                            |
| National Council of Jewish Women of Canada | Kathleen Alsop                         | Valerie Embree  | Brian Kynoch   | Wendi Pope   | Jennifer Wade                       | Lois Hollstedt                         |
| Shannon and Brad Newman-Bennett            | Lynell Anderson                        | David Evans   | Patricia Laidley                                       | Geri and Howard Prior  | Jacquie Wechselberger               | Tamara Hung                            |
| Pamela Oram                                | Anne Andrew                            | Susan Evans   | Eric Lam   | Doug Purdie  | Kaayla Wildor and Robert Wilds      | Brenda Jebsen                          |
| Janet Pattinson                            | Suzanne and Olin Anton                 | FM Global   | Sylvia Lanz  | Purdys Chocolatier   | Adriana Wills                       | Mary C. Jordan Family                  |
| Lynn Pelletier                             | Aon Hewitt                             | JoAnne and Terry Fahr                                 | Nancy Laughton   | Margaret Ramsay  | Jocelyn Willis                      | Sheila King                            |
| Lindsay Perceval                           | Apple Inc.                             | David Ferguson  | Janice Lee   | Firoz and Saida Rasul  | Donna Wilson                        | Joanne Lee and Des Chew                |
| Betti Port                                 | Brenda Aynsley                         | Tom Fijal   | Tara Lett and Michael Watkins                          | Jody Rayher and Gavin Froome                                   | Donna J. Wilson                     | Hugh and Judy Lindsay                  |
| Moura Quayle                               | BC Air Filter Ltd.                     | Pauline Finn  | Judith Lindsay   | Sandy and Max Reimer   | Women's Financial Learning Centre   | Bev Lindsey                            |
| Monica Raj                                 | BC Building Science & Engineering Ltd. | Brian Fitzsimmons                                     | Jason Loscher  | Elaine Reynolds and Ronald Zisman                              | Tracy Wong and Brendan Rush         | Margaret J. Livingstone                |
| Tammy Rea                                  | Catherine Backman                      | Carole Forsythe                                       | Lori Lothian and Tom Bradley                           | Fiorella Reynolds  | Shauna Woolley                      | Mary McDougall                         |
| Heather P. Riedl                           | David Bain                             | Andy and Kerry Fraser                                 | Benita Loughlin  | Cynthia Richards   | Heidi Worthington                   | Christy McLeod                         |
| Robar Industries Ltd.                      | Kate Ballem Chase and Stuart Chase     | Amanda Frith  | Nancy and James Lyman                                  | Sandy Robertson  | Gisèle Yasmeen                      | Laurie McLeod                          |
| Carina Roberts                             | Bardel Entertainment Inc.              | Ingrid Gailler  | Tracey Lundell   | Judi Robson  | Yellow Pages                        | Mary Macdonald                         |
| Pearl Roberts                              | Joanne Barker                          | Jessica Gares   | Gail McBride   | Marlene Rockliff   | Joo Young Seo                       | JoAn and Michel Maurer                 |
| Luana Robertson                            | Meera Bawa                             | Nadja Gehriger  | Mary McDougall   | Cynthia and Michael Roney                                      | Catherine and Bruce Young           | Wanda and Tony Morris                  |
| Carolyn Rogers                             | Lori Becker                            | Bruna Giacomazzi                                      | Caroline McMahon                                       | Rotary Club of Semiahmoo                                       | The Zitting Family                  | Sheila Moynihan                        |
| Judy Rogers                                | Pauline Belanger                       | Alexander Gist  | K. Allison MacDonald                                   | Benée Rubin Design Corporation                                 | 20 Anonymous Donors                 | Renate Mueller                         |
| Ruthie Ross                                | Brenda Benham                          | The Goodwin Family, in memory of Millicent G. Fleming | Mary Macdonald   | Gail Ruddy   |                                     | Jill Munro-Metheral and Shawn Metheral |
| Anne Rowles and Afton Cayford              | Christina and Chris Bennett            | Colleen Goto  | Betty Ann and Keith MacInnes                           | Jessie Rupp  | <b>YWCA Legacy Circle</b>           | June Murdoch                           |
| Elizabeth Roy                              | Virginia Bird                          | Barbara Grantham and Andrew Wilkinson                 | Martin MacLachlan                                      | Caroline Sanche  | <b>PLANNED GIFTS</b>                | Carolyn Neilson                        |
| Salesforce.com Foundation                  | Muriel Ann Boltezar                    | Justine Greene  | Carol MacKinnon  | Vancouver Grant from SAP Canada Fund at the Toronto Foundation | Judith Adelman                      | Herma Neyndorff                        |
| Laura and Richard Samaroo                  | Susan and Steve Borthwick              | Deryl and Stephanie Griffith                          | Gloria Mackie  | Jenny Sandy  | Sheila Allen                        | Jan Noppe                              |
| Marinette Sedin                            | Nancy Bradshaw and Robert Brown        | Lucie Guindon   | Brenda Madrazo   | Bobbi Sarai Tanguay  | Kathleen Alsop                      | Julia Nyberg and Alexander Moss        |
| Lorna Sent                                 | Anita Braha                            | Gunderson Family                                      | Daisy Mak  | Aly Saxe   | Janet Austin                        | Pamela Oram                            |
| Eleonore Shaffer                           | Doreen Braverman                       | Braden Haggerty                                       | Valerie Mann   | Paul Scanlon   | Diane Baker                         | Tracey Osborne                         |
| Olivia Shaffer                             | Christine Brophy                       | Harbour West Consulting                               | Tim and Shirley Manning                                | Cynnamon Schreinert  | Sheila Begg                         | Helen Oster                            |
| Rob Short Coaching Inc.                    | Terri-Lynn Brown                       | Dana Lee Harris                                       | Marnie Marley  | Jill Schroder and Michael Reynolds                             | Alise Benner                        | Janet Pattinson                        |
| Tom Simons                                 | Cicely Bryce                           | Craig Hathaway  | Andrea Martiniuk                                       | Azad and Yasmin Shamji   | Suzanne Bolton and Jefferson Mooney | Lindsay Perceval                       |
| Michelle and Laurence Sing                 | Kathy Butler and David Ferguson        | Kathryn Hearder                                       | Margaret Mason   | Thelma Sharp Cook  | Anne Boyle                          | Kathy Pomeroy                          |
| Philippa Smith                             | Sharon Butler                          | Irene Hensel  | Anne Mathisen  | Leslie and Mark Shuparski                                      | May Brown                           | Marilyn and Jack Pomfret               |
| Timothy Smith                              | Richard Campbell                       | Tony Hepburn  | Victoria and John Mendes                               | Elizabeth Sinnott  | Elizabeth J. (Betty) Burrell        | The late Carla Poppen                  |
| Bridget and Virginia Spencer               | Senator Pat Carney                     | Teresa Heung  | Mary Lou Miles   | Robin Smith  | Aletha Buschman                     | Betti Port                             |
| Anne Stewart                               | Kathy Carpenter                        | Joan Hiele  | Arthur Mills   | Stacy and Douglas Smith  | Eileen Cambon                       | Pearl Roberts                          |
| A Thinking Ape Entertainment Ltd.          | Cheryl Carter                          | Andrew Hiscox   | Camille Mitchell                                       | Marian Snowball  | Elaine Campbell                     | Judy Rogers                            |
| Stella Ting                                | Roberta and Jack Carthy                | Melinda Hockley                                       | Yvonne Mitchell  | Soroptimist International of the TriCities                     | Celia Campos                        | Gail Ruddy                             |
| Margaret Tran                              | Shantal Cashman                        | Dayna Holland Ltd.                                    | Patty Montpellier                                      | Joan Stewart   | Barb Cassack and Jack Stevens       | Jessie Rupp                            |
| Woon Ai and Victor Tsang                   | Ghislaine Chan                         | Kimberley Horrocks                                    | Ann Mortifee   | Barbara Stobie   | Pamela Chambers                     | Michelle Rupp                          |
| Lisa Tuningley                             | Kitty Chan                             | Ann Howe  | Alessandra Morzan and Anthony Maretic                  | Sam Sullivan   | Diana and Bruce Chan                | Jill Schroder and Michael Reynolds     |
| UFCW Local 1518                            | Wilkins Chan                           | Tamara Hung   | Mr. Lube Foundation                                    | Sunblest Commodities Inc.                                      | Dr. Hilda Ching                     | Christine E. Smith                     |
| Union of BC Performers                     | Liz Chaston                            | Marietta Hurst  | Munroe Family  | Marcella Szel  | Barbara Coles                       | Philippa Smith                         |
| Vancouver Pacific Lions Club               | Wendy Chu and Frederick Lau            | Susan Hutchison                                       | June Murdoch   | Gwyn Symmons   | Ann Coombs                          | Alaina Soucie and Ryan Degrazio        |
| Lisa Vogt and Chris Hodgson                | Cityspaces Consulting Ltd.             | Ideaspace   | Tazeem Nathoo  | Ida and Thomas Tait  | Lynda Cooper                        | Sandra Stevenson                       |
| Carole Walkinshaw                          | Laurie Clarke and Jim Wright           | In Stitch Us  | Maharun Neesa  | TechUpKids   | Lynn Corrigan                       | Anne Stewart                           |
| Warm Hearts Charitable Foundation          | Bruce Colwill                          | Margot Jagger   | Herma Neyndorff  | This Game Studio   | Elaine Decker                       | Donna Stewart                          |
| Tara Webster                               | Cossette Communications Inc.           | Shakti Jang   | Caroline North   | Peter Tsiandoulas  | Barbara-Anne Eddy                   | Eileen Stewart                         |
| Western Potash Corporation                 | Credit Canada Debt Solutions Inc.      | Sharon Jeroski  | Robert Orr   | Dale Tsuruda   | Jim Evans                           | Geraldine Stringer                     |
| Whole Foods Market                         | Brett Davidson                         | Marni Johnson   | Herb and Aster Osen                                    | Jennifer Traub   | JoAnne and Terry Fahr               | Arden Sutherland                       |
| Maxine Wilson                              | Nancy Dekanich                         | Eleni Kassaris  | Lorne Palmer   | Twist Fashions Inc.  | Lucile Flavelle                     | Sherry Tryssenaar                      |
| Susan Witter                               | Cathy Derksen                          | Cory Kent   | The Parish of St. John the Evangelist, North Vancouver | Ahmet Ulker  | Dr. Joan Ford                       | Woon Ai and Victor Tsang               |
| Jane M. Wong                               | Destination BC                         | Elizabeth and Rudy Kerklaan                           | Dale and Joan Parker                                   | Brenda Ulmer   | Marguerite Ford                     | Lynne Tyler                            |
| Janet Wood                                 | Cameron Dillon                         | Key West Ford Sales Ltd.                              | Brian and Theresa Pearson                              | Michael Uy Personal Real Estate                                | The Fota Family                     | Chizu Uchida                           |
| Sue Yamamoto                               | Louise Donovan                         | Khunkhun Family                                       | Marion Pearson and Jim Orr Fund                        | Van Kam Freightways  | Joan Fowler                         | Brenda Ulmer                           |
| Vivian and David Zalkow                    | Fiona Douglas-Crampton                 | Inyeob Kim  | Dawn Petten  | Marg Van Wielingen   | Joy Gaze                            | Kim van der Woerd and Ron Roesch       |
| Melissa Wu                                 | Jason Dowdeswell                       | Patrick King  | Lori Pinkowski   | Vancouver Community College Faculty Association                | Helen Ghabel                        | Marg Van Wielingen                     |
| 6 Anonymous Donors                         | Heather Duffy and Al                   |   |  | Barbara Vanderburgh  |                                     | Lisa Vogt                              |
|  |  |   |  |  |                                     | Jennifer Wade                          |
|  |  |   |  |  |                                     | Mary Wallace Poole                     |

Bruce and Lis Welch  
Margaret Williams  
Susan Witter  
Paul and Sarah Wu  
29 Anonymous Donors

ESTATES

The Mark and Phae Collins Fund  
  
The Estate of Lilian Gilder  
  
Joan C. McCarter Foundation through the Victoria Foundation  
  
The Estate of Mary Suzanne Peterson  
  
The Estate of Agnes MacKay Groundwater-Publicover  
  
The Estate of Elizabeth Jean Stimson Pratt-Johnson  
  
The Alma VanDusen Fund

3 Anonymous Estates

Tributes

In appreciation of Michael van Hemmen  
  
McCarthy Tétrault LLP  
  
In honour of Megan Abbott  
  
Elizabeth Johnson  
  
In honour of Kathleen Alsop  
  
Keith Alsop  
  
Lois and William Brymer  
  
First Church of Christ Scientist West Vancouver  
  
Jane and Paul Robinson  
  
In honour of Meera Bawa  
  
Baljit Bawa  
  
Paula and Dave Bawa  
  
Shub and Nirmal Bawa  
  
Linda Furmston  
  
Kassia Grewal  
  
Mary B. Jordan  
  
Russell McDonough  
  
Audarsh Sidhu  
  
Harcharan Sidhu  
  
In honour of Suzanne Bolton and Jefferson Mooney  
  
Tracy Wong and Brendan Rush  
  
In honour of Nancy Cameron  
  
Amar Allen  
  
In honour of Lois Claxton  
  
Michelle Cox  
  
In honour of Melodie Corrigan  
  
Catherine Corrigan-Brown  
  
In honour of Jaclyn Dayson  
  
Shirley Barnett  
  
In honour of Lorna Doyle  
  
Dianne Doyle  
  
In honour of Diane Forsythe-Abbott  
  
Isabelle Diamond  
  
Leslie Diamond  
  
Lola Power  
  
Sheila Ross

Shauna Woolley  
  
In honor of Hildegard Gehriger  
  
Nadja Gehriger  
  
In honour of Penny Gurstein  
  
Sylvia Gurstein  
  
In honour of Susan Hill  
  
Jane Hutton  
  
In honour of Melinda Hockley  
  
Hilary Meredith and Michael Heeneey  
  
In honour of Colleen Jahns  
  
Graeme Jahns  
  
In honour of Ellamae Lilyholm  
  
Kathy Lilyholm  
  
In honour of Tracey Lundell  
  
Sentry Investments  
  
In honour of Pamela McCullough  
  
Alastair Miller  
  
In honour of Amanda McDougall  
  
Bruno Thielmann  
  
In honour of Marnie Marley  
  
Suzanne Bolton and Jefferson Mooney  
  
In honour of Edith Martin  
  
Jennifer Wade  
  
In honour of Keiko Patterson  
  
Mandy Shintani  
  
In honour of Rose Philip  
  
Candice Klarich  
  
In honour of Florence Pulvermacher  
  
Brenda Pulvermacher  
  
In honour of Ron Roesch  
  
Anonymous  
  
In honour of Shannon Rogers  
  
Women's Executive Network  
  
In honour of Susan Romphf  
  
Joslin Romphf Dennis  
  
In honour of Tara Sundberg  
  
Alice Sundberg  
  
In honour of Mary Tien  
  
Shannon Tien  
  
In honour of Kim van der Woerd  
  
Anonymous  
  
In honour of Lisa Vogt  
  
Bringing Women Together  
  
In honour of Jennifer Wade  
  
Canadian Federation of University Women - North Vancouver  
  
In honour of Cynthia Woodward  
  
Peter Regier  
  
In honour of Karen Wright  
  
Denise Hui  
  
Anne Keable  
  
Kathy Lilyholm

Jill Schroder and Michael Raynolds  
  
In memory of B. Billy  
  
Elizabeth J. (Betty) Burrell  
  
In memory of Violet Belanger  
  
Pauline Belanger  
  
Shirley M. Delaney  
  
In memory of Doris Bradley  
  
Yvonne Alexander  
  
In memory of Barbara Dowd  
  
Karen and John Lengyelotti  
  
Michele Pace  
  
In memory of Ruth Embree  
  
Valerie Embree  
  
In memory of Jean Giles  
  
Joanne Gum  
  
Linda Loo  
  
Pat Sam  
  
In memory of Robert Glass  
  
Virginia Bird  
  
In memory of Kathy Johns  
  
Kenneth and Sharon Johns  
  
B. Joan Mann  
  
Donna J. Wilson  
  
In memory of D.C. Keiver  
  
Stephanie Ward  
  
In memory of Dorothy MacKinnon  
  
June Murdoch  
  
In memory of Otello Nocente  
  
Daniel and Pauline Nocente  
  
In memory of Natasha Noel-Bentley  
  
Luana Robertson  
  
In memory of Arne Olsen  
  
BC Air Filter Ltd.  
  
In memory of Anne Pearson  
  
Margaret Archibald  
  
Patti Hirst  
  
Elizabeth Lane  
  
Frances Montgomery  
  
Muren Schachter  
  
Frances Stewart  
  
Beverley Tamboline  
  
In memory of Mary Suzanne Peterson  
  
Christine Bishop  
  
In memory of Lynn Shaffer  
  
Todd Caldecott  
  
Gloria Mackie  
  
Eleonore Shaffer  
  
Olivia Shaffer  
  
In memory of Frankie Tillman  
  
Suzanne Bolton and Jefferson Mooney  
  
In memory of Avanelle Tuttle  
  
June Murdoch  
  
In memory of Onkar Vashist  
  
Ansh Vashist

Endowments

Rina Maria Bidin Fund  
  
The Daryl Bramall (Crabtree Corner) Endowment Fund for Women and Children Living in Poverty  
  
May Brown Leadership Endowment for Young Women  
  
Ralph and Grace Fisher Endowment for Crabtree Corner  
  
Jean Giles Memorial Endowment for Women and Children Living in Poverty  
  
The Charles and Adeliene Hill Endowment Fund  
  
Dan Hill Memorial Fund for Women and Children Living in Poverty  
  
Mary C. Jordan Endowment for Economic Independence for Women Fund  
  
North Growth Foundation Endowment Fund

Named Funds

Boivie Family Fund  
  
Kitty Heller Independence Fund  
  
Kay Nineties Fund for YWCA Single Mothers' Support Services  
  
Marnie Marley FASD Fund

YWCA Friendship Circle

INDIVIDUAL GIFTS (\$100-499)

Please see Tributes for donors of gifts made in honour or in memory.

Liza Aboud  
  
Chris Adams  
  
Farzana Adatiya  
  
Robert and Shelly Adderley  
  
Diana Adrian  
  
Emily Alden  
  
Kris Alexander  
  
Morley Alldred  
  
Seema Amwan  
  
Cecile Anctil  
  
Bridgitte Anderson  
  
Evelyn Anderson  
  
Joan Anderson  
  
Rita Andreone  
  
Barbara and Patrick Andrew  
  
Caroline Andrewes  
  
Margaret Archibald  
  
Valerie Arlette  
  
Fran and Dave Ashdown  
  
Wendy Bach  
  
Natalia and Andrew Baelde  
  
Dianne and David Bagan  
  
Haleh Bahrami  
  
Susan Bailey  
  
Wendy Baker  
  
Angela Baldonero  
  
Sandra K. Ballance  
  
Alan Ballard  
  
Stephen Barker  
  
Gwen Barlee

Lisa Barrett  
  
Warren Barrow  
  
Marvin Bartell  
  
Brenda Barton  
  
John Baxter  
  
Dr. Susan Baxter  
  
Ian Beardmore  
  
Doug Beaton  
  
Gillian Beattie  
  
Rose Beatty  
  
Kelly Beech  
  
Janet Benjamin  
  
Liz Bennett  
  
Richard Bennett  
  
Andrea Berg  
  
Jennifer Bermisa  
  
Naz Bhayani  
  
Cheryl Bishop  
  
Ingrid Bjerkelund  
  
Dr. Charlyn Black  
  
Helen Blackburn  
  
Lauren Blake  
  
Genevieve Blondin  
  
Paula Boddie  
  
Emily Bolton and David Sanderson  
  
Mary Bolton  
  
Patricia Bolton  
  
Patricia Bood  
  
Sarah Borsa  
  
Ingrid Bos  
  
Gail Bouskill  
  
Jim Bovard  
  
Susan Boyd  
  
Mona L. Brash  
  
Raewyn Brewer and Jason Sutherland  
  
Jennifer Bridge  
  
Carter Brown  
  
Elizabeth Brown  
  
Priscilla Brown  
  
Mary and Vaughan Bruneau  
  
Naomi Brunemeyer  
  
Marie-Luise Brunnhofer  
  
Lois and William Brymer  
  
Grace Budiono  
  
Bernice Budz  
  
Max Burke  
  
Shauna Jane Butterwick  
  
Michael Calkins  
  
Aidan Cameron  
  
Jennifer Campagnolo  
  
Beverly Campbell  
  
Irene Campbell  
  
Terry Campbell  
  
Natalie Carney  
  
Giuseppe Carnovale  
  
Sandy Carroll  
  
Catherine Carter  
  
Diana Carter  
  
Nina Cassils  
  
Crista Caughlin  
  
Celine and Teens  
  
Alannah Cervenko

Jim Cessford  
  
Amy Chan  
  
Rowena Chan  
  
Fatima Charania  
  
Joe Charumski  
  
Alex Chassels  
  
Jane Cherry  
  
Celia Chiang  
  
Merle Chiasson  
  
Shelley Chin  
  
Peggy Chiu  
  
Karen Choi  
  
Matthew Choi  
  
Jeff Chong  
  
Patricia Chong  
  
Brenda Chow  
  
Jocelyn Chu  
  
Wing Len Chu  
  
Camelia Cirjoi  
  
Allyson Clark  
  
Denise Clark  
  
Sigita Clarke  
  
Kirby Clarkson  
  
Ardelle Cliff  
  
Andy Cobbold  
  
Marcy Cohen  
  
Moira Colbourne  
  
Clara Coles  
  
Lanie Collins  
  
Dr. and Mrs. Collins  
  
Cameron Conn and Meagan Prokopanko  
  
Jillian Connolly  
  
Stephanie Connolly  
  
Ken Conquer and June Bennett  
  
Angela Cook  
  
Lucy Cook  
  
Catherine Corrigan-Brown  
  
Traci Costa  
  
Helene Cote  
  
Cotichini Family  
  
Merva Cottle  
  
Valerie Cowx  
  
Michelle Cox  
  
Edna Crane  
  
Kirsten Craven  
  
Penny Crawford  
  
Andrew Creighton  
  
Catherine and Bob Crockett  
  
Lawrence and Elizabeth Croft  
  
Duane Cromwell  
  
Domenic Cuccione  
  
Michael and Carla Cuccione  
  
Steve Cuccione  
  
Jennifer Cudlipp  
  
Barbara Dale  
  
Brian Dartnell  
  
Jana Davidson and Yolande Witter  
  
Marilynn Davis  
  
Michael Davison  
  
Vanessa Dawson  
  
Lynne De Cew

Heather Deal  
  
Deans Knight Capital, Kelsey Dunwoodie  
  
Karen Deeney  
  
John and Gayla DeHart  
  
Liqing Deng  
  
Bobby Dhillon  
  
Isabelle Diamond  
  
Lawrence Diamond  
  
Margaret Dickson  
  
Mary Jane Dodge  
  
Susan Doi  
  
Sharon Domaas  
  
Martha Donnelly  
  
Judge Shehni Dossa  
  
Robb Douglas  
  
N. Lauren Dowad  
  
Warren Downs  
  
Dianne Doyle  
  
Patricia Drugge  
  
Jennifer Druker  
  
Ashley and Michael Drummond  
  
J. Mark Duncan  
  
Suzanne Dunn  
  
Margo Dunnet  
  
Anne and Mark Ellenberger  
  
Carol Erickson  
  
Maret Erickson  
  
Fernando Espitia  
  
Karimah Essabar  
  
Catherine Evans  
  
Patricia Evans and John Stonier  
  
Robyn Evans  
  
Maxine Faedo  
  
Isobel Farrell  
  
Betty-Anne Fenwick  
  
Carolyn Fernie  
  
Sarah Fielding  
  
Elisabeth Finch  
  
Debra Finlay  
  
Jennifer Finnegan  
  
Fisher Family  
  
Sylvia Fitzgerald  
  
Moira Fitzpatrick  
  
Elizabeth Fleming  
  
Alana Flexman  
  
Vanessa Flockton  
  
Janet Flowers  
  
Christina and Greg Fong  
  
Ford Family  
  
David Francis  
  
Elizabeth Fraser  
  
Joan Fraser  
  
Tonya Frizzell  
  
Jared Fu  
  
Caroline Gagnon  
  
Paula Gallagher  
  
Agnes Garaba  
  
Jane Gardiner  
  
Faith Garriock  
  
Rian Gauvreau and Angela Stogre  
  
Grant Gayman



|   |                              |                               |                                    |                                  |                           |   |
|---|------------------------------|-------------------------------|------------------------------------|----------------------------------|---------------------------|---|
| Joy Gaze                                  | Margaret Holland             | Kacey Krenn                   | Daryl and Tasha McRae              | Anna Nyarady                     | Joslin Romphf Dennis      | Oscar Stone                             |
| Karen Gelmon                              | Lois Hollstedt               | Lisa Krogseth                 | Doug McWilliams                    | Julia Nyberg and Alexander Moss  | Thomas Roper              | Mary Stott                              |
| Kathryn Gendall                           | Eileen Holt                  | Natalie Ku                    | Ivy Ma                             | Barbara Ogden                    | Patricia Rose             | Cathy Strashok                          |
| Tammy George                              | Fiona Hopewell Jensen        | Petra Kuret                   | Katie and Mary Ellen Maasik        | Dr. Douglas and Marion Oldenburg | Joseph Rosen              | Alice Sundberg                          |
| John Gerbrecht                            | Carlene Hornby-Allen         | Leora Kuttner                 | Rhiannon Mabberley                 | Erin Oliver                      | Herbert Rosengarten       | Robyn Sussel                            |
| Kate Gerson                               | Catherine and John Howard    | Christina Lacasse             | Cheryl MacDonald                   | Terence and Mary O'Neill         | Helen and Stephen Ross    | Margaret Sutcliffe                      |
| Betsy Gibbons                             | Christina Howton             | Wendy Lachance                | Jean Macdonald                     | Alison Orr                       | Trina and Stuart Rowles   | Susan Szczawinska                       |
| Jacqueline Gijssen                        | Sharon and Peter Hrdlitschka | Thomas and Lynda Lacko        | Josee and Christian MacDonald      | Betty Ann Osler                  | Lisa Rupert               | Wendy Szeto                             |
| Carolyn Gilbert                           | Ivy Hubbard                  | Richard J. Ladds              | Sarah MacKinnon                    | Catherine Osler                  | Blair Russel              | Elizabeth Wreford Tait                  |
| Dr. John H. V. Gilbert                    | Jean Hubbard                 | Peter Ladner                  | Sarah M. MacLachlan                | Alison Owens                     | Lorelei Russell           | Debra Tarigan and Stephen Gowan         |
| John and Linda Gilbert                    | Angela Huck                  | Miyako Laidlaw                | Barbara Macleod                    | Carolynn Ryan                    | Carolynn Ryan             | Patricia Taylor                         |
| Prem Gill                                 | Susan Hughes                 | Louise Lalonde                | Kendall MacMillan                  | Anita Palepu                     | Lisa Ryan                 | Diana Tchakalian                        |
| James Gingles                             | Barbara Hui                  | Carmen Lam                    | Aoife MacNamara                    | David Palmer                     | Mark Salopek              | Dawn Teasdale                           |
| Brenda Goehring                           | Kim Humphreys                | Irene Lanzinger               | Rosemary Mallory                   | Kathy Parslow                    | Pat Sam                   | S. Temple and M. Johnston               |
| Ida Goodreau                              | Gerald Humphries             | Kathy Leavens and Peter Noble | Dean Malone                        | Brett Pascal                     | Dawn Sandberg             | Bruno Thielmann                         |
| Artemis Gordon                            | Sandra Hunt Chomyn           | Diane LeBlanc                 | B. Joan Mann                       | Arti Patel                       | Richard Sarabando         | Karen Thomas                            |
| Carol Gordon                              | Tien Huynh                   | Dianne and Bruce Ledingham    | Miro Maras                         | Pawa Family                      | Delayne Sartison          | Scott Thomson                           |
| Alison Gould                              | Susan Hynes                  | Angela Y. Lee                 | Jessie Marches                     | Lola Pawer                       | Anton Scamvougeras        | Sally Thorne                            |
| Gabriela Grabic                           | Mariko Ikeda                 | Carlota Lee                   | Karen Marcoux                      | Kim Payne                        | Megan Schild              | Stephanie Tissot                        |
| Joan Gray                                 | Patrice Impey                | Carol Lee                     | Christine Marks                    | George and Penny Pedersen        | Randy Schisler            | Konrad Tittler                          |
| Mathé Grenier                             | Sophia Ito                   | Jennifer Lee                  | Sarah Marsh                        | Debbie Penner                    | Patricia Scott            | Jessica Todd                            |
| Elaine Grenon                             | Susan Jackson                | Michael Lee                   | Gail Penneway                      | Dean and Kristina Percy          | Danielle Segal            | Patricia Tolmie                         |
| Eoin Griffin                              | Roumina Jamal                | Sandi Lee                     | Paula Martin                       | Matthew Peters                   | Tyla Sharp                | Stephanie Toporowski                    |
| Terri Griffing                            | Laura Jamieson               | Sandra Lee                    | Pauline Mason                      | Diane Petersen                   | Andrea Shaw               | Marg Toronchuk                          |
| Bryony Groeneveld                         | Jessica Jaques               | Rachel Leeder                 | Marina Matei                       | Janet Phelps                     | Madeleine Shaw            | Michael Trang                           |
| Dominique Gross                           | Monica Jeffers               | Nicole Legault                | Beryl Ellen Matthewson             | Siobhan Philips                  | Lesley Shepard            | Stephen Trojanoski                      |
| Lorraine Grout                            | Fern Jeffries                | Paul Leong                    | Alden and James May                | Brian Phillips                   | Helen Sheridan            | Annabella and Roberto Tropini           |
| The Honourable Mr. Justice Joel R. Groves | C. Jellinck and G. Exel      | Winnie Leong                  | Barbara Meens Thistle              | Maria Phillips                   | Nancy Shewfelt            | Alex and Jennifer Tunner                |
| Jan Grude                                 | Kathy Jenkins                | Marie-Josée Lepine            | Mimi Meier                         | Stephanie Piercey                | Mandy Shintani            | Denis Turco                             |
| Frances Grunberg                          | Denise Johnson               | Patrick Lermite               | James Mennie                       | Angela Pilarinos                 | Karen Shuster             | Denise Turco                            |
| Lori Guiton                               | Leanne Johnson               | Lisa Leung                    | Hilary Meredith and Michael Heeney | Christine Pilkington             | Debbie Side               | The late Chizu Uchida                   |
| Joanne Gum                                | Gladys and Allan Johnston    | Sonia Levasseur               | Catherine Mezei                    | Genevieve Pinto                  | Morna and Michael Sileika | Warner Uhl                              |
| Kim Gunning Mooney                        | Kim Jones                    | Adeera Levin                  | Carol Middlemiss                   | Amanda and Corinne Pitre-Hayes   | Sanja Simic               | Trish Vale                              |
| Penny Gurstein                            | Patty Jones                  | Miu Fong (Jannique) Lim       | Lynn Middleton                     | Krista Simon                     | Krista Simon              | Susan Van der Flier                     |
| Joyce Gwilliam                            | Mary B. Jordan               | Charles Lin                   | Debbra Mikaelson                   | Nathalie Sinclair                | Nathalie Sinclair         | Rosemary van Stavel                     |
| Markus Haapasalo                          | Barb Justason                | Barbara Livingston            | Jennifer Miles                     | Zoneeta Sinuff                   | Zoneeta Sinuff            | Lauren Veitch                           |
| Beatrice Hadikin                          | Alex Kachura                 | Barbara Lockyer               | Jamie Millar-Dixon                 | David and Janice Podmore         | Gregory Sivucha           | Stephanie Vellins                       |
| Susan Haid                                | Ajeet Kang                   | Julie Loi                     | Alastair Miller                    | Marilyn and Jack Pomfret         | Christine Sixta           | Melissa Vergara                         |
| Sean Halliday                             | Nermin Karim                 | James Long                    | Marnie Mitchell                    | Louisa Poskitt                   | Amanda Skoll              | Lisa von Sturmer                        |
| Emily Hamer                               | Azmina Kassam                | Brenda Lowden                 | Julia Mogridge                     | Deborah Power                    | Amanda Skoll              | Lisa von Sturmer                        |
| Kathy and Stanley Hamilton                | Farhaz Kassman               | Mang Lu                       | Peter Molnar                       | Barb and John Preston            | Frances Sloan Sainas      | Tamara Vrooman                          |
| Ronnalea Hamman                           | Shelley Kee                  | Sophie Lui                    | Daniela, Nadia, Marisa and Sofia   | Chelsea Smith                    | Chelsea Smith             | Julie Walchli                           |
| Helen Hansen                              | Chuck and Sasha Keeling      | Judith Lynam                  | Nancy Morison                      | Heather Smith                    | Heather Smith             | Elizabeth Walker                        |
| James Harmata                             | David Kendrick               | Patricia-Jean Lynd            | Ken Moss                           | John Smith                       | John Smith                | Florence H. Walker                      |
| Amanda Harris                             | Sue Kennedy                  | Geoff Lyster                  | Jill Mossman                       | Karin and Stan Smith             | Karin and Stan Smith      | Susannah Walker                         |
| Wendy Harrison                            | Alice and William Kerr       | Rita McAllen                  | William E. Mugford                 | Marlene Smith                    | Marlene Smith             | Zeljka Walker                           |
| Andrea Harstone                           | Dr. Sevena Khunkhun          | Jennifer McCarthy             | Bhavesh Muni                       | Michelle Smith                   | Michelle Smith            | Joanne Walton                           |
| Alison Hart                               | Allison Killam               | Donald G. McClellan           | David Murphy                       | Susan Smith Alexander            | Susan Smith Alexander     | Yulena Wan                              |
| Gloria Hayter                             | Annie Kim                    | Andrea McCorkell              | Jen Murtagh                        | Cynthia Soboren                  | Cynthia Soboren           | Mark Waslen                             |
| Ross Hedley                               | Elva Kim                     | Pamela and Cecil McCullough   | Ted Myrah                          | Jeff Sodowsky                    | Jeff Sodowsky             | Brian Welch                             |
| Margaret Helliwell                        | Judith King                  | Joyce and Thomas McCusker     | Malinee Narang                     | Nina Sohi-Brar                   | Nina Sohi-Brar            | Anita Welke                             |
| Cynthia Henkel                            | Sheila King                  | Dan McDougall                 | Julie Nash                         | Elvira Soler                     | Elvira Soler              | Judy Wellington and Don Wadella         |
| Reva Henslowe                             | Patricia Kirkham             | Julie McGill                  | Robert Neault                      | Suzanne Solven                   | Suzanne Solven            | Vanessa Wellington-Clark and John Clark |
| Heather Hesson                            | Karin Kirkpatrick            | Sharon McIntee Birrell        | Joanne Neufeld                     | Rosalie Soregaroli               | Rosalie Soregaroli        | Theresa and Garry Weltzin               |
| Greg Heywood                              | Laura Kleinstauber-Kohli     | Mckenna-Walker Family         | Bill New                           | Peter and Daphne Spencer         | Peter and Daphne Spencer  | Theresa and Garry Weltzin               |
| Tamara Hicks                              | Mary Ann Kmetic              | Phyllis McLaren               | Dawn Newton                        | Adina Spivak                     | Adina Spivak              | Dr. Gail R. Dodek Wenner                |
| Bruce Hill                                | Stephanie Knox               | Hilda McLennan                | Jack and Antonia Newton            | Nancy Spooner                    | Nancy Spooner             | Samantha Whiffin                        |
| Nancy Hill                                | Nancy Ko                     | Jane McLennan                 | Kayee Ng                           | Helene St. Michel                | Helene St. Michel         | Alice Whittick                          |
| Aubrey Hirsch                             | Caity Koch                   | Jean McLeod                   | Richard Nichols                    | Olga Stachova                    | Olga Stachova             | Matthew Whitton                         |
| Cheeying Ho                               | Clifford Kondratiuk          | Richard McMullan              | Marilyn Nicholson                  | Lindsay Stephens                 | Lindsay Stephens          | Harry Wierenga                          |
| Jan Hodgson                               | Peggy Rae Koopman-Birkmoe    | Margaret McNeil               | Diane Norton                       | Laurie Sterritt                  | Laurie Sterritt           | Annelle Wilkins                         |
| Hodson Family                             | Marilyn and Robert Krell     |                               |                                    | Jean Stewart                     | Jean Stewart              | Terry A. Wilkinson                      |
| Barbara Hogendoorn                        |                              |                               |                                    | Linda Roberts                    | Linda Roberts             | June Williams                           |
|   |                              |                               |                                    | Jennifer Rodrigues               | Jennifer Rodrigues        | Shelley Williams                        |
|   |                              |                               |                                    | Heidi Rolston                    | Sharon Stewart            |   |

Donna Wilson  
Eric Wilson  
Tiffany Wilson  
Ariella Winberg  
Donnie Wing  
Justin Womersley  
David Wong  
Grace Wong  
Helen Wong  
Jeremy Wong  
Travis Wong  
Kay Wong-Alafriz  
Dorothy Woodend  
Jori Woodman  
Tony Woodruff  
Robyn Woodward  
Nancy Wu  
Kathy Wutke  
Jenny Xenos  
Daisy Yang  
Grace Yen  
Elizabeth Yip  
Cheryl Yue  
Mary Clare Zak  
Diana Zoppa  
18 Anonymous Donors

### 3rd-Party Events & In-Kind Donors

ACMP Vancouver  
Air Canada  
Bruce Allen Talent  
Ames Tile & Stone  
Aon Hewitt  
Aritzia  
The Association of Book  
Publishers of BC  
BC Maritime Employers  
Association  
Bell Canada  
Boston Pizza International  
Inc.  
Buddhist Compassion Relief  
Tzu Chi Foundation of  
Canada

BuildDirect.Com  
Technologies Inc.  
CIBC  
CHC Helicopter Services  
Canadian Health Food  
Association  
Canderel Pacific  
Management Inc.  
Canucks Sports and  
Entertainment  
Cause We Care Foundation  
Chernoff Family Foundation  
CityReach Care Society  
Classic LifeCare  
Clearly  
Crofton House School for  
Girls  
Demonware  
East Side Games Inc.  
Diane Forsythe-Abbott  
Luncheon 2016  
FreshPoint  
Girl Guides of Canada  
Golden Ears United Church  
IODE Jessie Gordon Chapter  
Institute for Cross-cultural  
Exchange  
InterWrap Inc.  
JQ Clothing Ltd.  
Jacinta Krish  
Joyride Vancouver  
Kids Books  
Kitsilano Neighbourhood  
House  
LUSH  
Lady Sport  
LifeLabs  
Marpole Ladies Curling  
Club  
Methanex Corporation Back  
to School Backpacks  
Cynthia Miles' Mother's Day  
Lunch at YWCA Crabtree  
Corner  
Misch Shop Inc  
Motoko's Original Art  
Netgear  
RBC Royal Bank

reMzo Bambino Apparel  
Sandman Hotel  
She Cares Outreach Society  
Sherwin-Williams  
Simmons Canada Inc.  
St. John's School  
Superior Tofu Ltd.  
Sutton Group - West Coast  
Realty  
Jeff Swartz Agency Ltd.  
TD Canada Trust Cloverdale  
Crossing  
ThistleDown House  
Twist Fashions Inc.  
Two Ten Foundation  
UM Marketing  
Vancity Community  
Investment  
Vancouver Aquarium  
WaterMarq Corporation  
Zoo - Ultra Productions Inc.

### 2016 Women of Distinction Awards

#### Presenting Sponsor

Scotiabank

#### Legacy Sponsors

Alpha Technologies  
BC Housing  
BC Hydro  
Clio  
Goldcorp  
Industrial Alliance  
Insurance and Financial  
Services Inc.  
Pacific Blue Cross  
SAP Canada Inc.  
TD Bank Group

#### Tribute Sponsor

CN

#### Patron Sponsors

As You Like It Media  
Clark's Audio Visual  
Services Ltd.

Hemlock Printers  
Imagine That Events  
McCarthy Tétraut LLP  
Nicola Wealth Management  
Vancity  
**Community Partners**  
FortisBC  
Providence Health Care  
**Distinguished Partners**  
ACL  
BC Nurses' Union  
Colleen Legzdins &  
Associates  
Harris & Company LLP  
KPMG  
LifeLabs  
Manulife Investments  
Methanex  
Morneau Shepell  
Pacific West Mechanical  
Ltd.  
Phillips, Hager & North  
University of British  
Columbia  
Westminster Savings Credit  
Union  
www.shannonsusko.com

#### Media Sponsors

CKNW  
Global TV  
**Print Sponsor**  
Business in Vancouver  
**Social Media Sponsor**  
Miss604.com  
**In Kind Donors**  
Jennifer Cameron, Voice  
Actor  
Trinity Media Productions  
WestJet



The YWCA is a strong  
force of courage, strength,  
learning, growth and  
justice in Canada and  
around the world. It is well  
worth supporting.”  
– YWCA Inner Circle Member

We have done our best to include everyone who made a contribution of \$100 or more between January 1 and December 31, 2016. We apologize for any errors or omissions.

Please contact us at 604 895 5763 if we have made an error in your acknowledgement.



**YWCA Metro Vancouver**  
535 Hornby Street  
Vancouver, BC V6C 2E8

tel 604 895 5763  
fax 604 684 9171  
enquire@ywcavan.org  
ywcavan.org



The Standards Program Trustmark is a mark of Imagine Canada used under licence by YWCA Metro Vancouver.