



2015 ANNUAL REPORT

YWCA METRO VANCOUVER

**CHANGING LIVES**  
FOR 118 YEARS.



# Message from the Chair and CEO

In 2015, YWCA Metro Vancouver experienced considerable growth, enabling us to increase our reach to support women and their families, and to advocate for systemic changes that impact all levels of society.

The expansion of the Strive program enabled us to better assist youth transitioning out of foster care during a challenging time in their lives. Youth in government care have often experienced trauma in childhood and lack family and peer support networks. Once out of foster care, these youth have limited access to education, higher rates of unemployment and are more likely to experience poor mental health outcomes.

Strive helps participants successfully move into their adult lives by supporting them to attain important life and job skills.

We made significant progress on our vision to increase housing for low-income single mothers and their children. Last fall, we were pleased to complete the \$10.1-million capital campaign for YWCA Cause We Care House, a 21-unit long-term housing community in the Downtown Eastside / Strathcona area. This innovative project will be located above a new branch of the Vancouver Public Library, set to open its doors in fall 2016.

There are three new housing developments underway: YWCA Como Lake Mews in Coquitlam, the YWCA Fire Hall project in South

Vancouver and YWCA CentreView, a long-term housing project in North Vancouver. In addition to the seven existing YWCA housing communities, these projects will provide much-needed, safe, affordable housing for low-income single mothers and their families and support them in achieving economic independence.

We also gained momentum in our advocacy against the sexualization of women and girls and the corresponding hypermasculinization of men and boys. In the past year, we launched two exciting new projects that will take our work even further:

- YWCA Strong Girls, Strong World empowers youth to be change-makers in their communities, with a special focus on media literacy.
- Culture Shift combats sexualization by engaging decision makers, educators, youth and community. Support from Status of Women Canada enabled us to create this three-year project.

These two initiatives complement each other: one takes a grassroots approach by empowering youth through skill building and dialogue. The other will engage leaders from all sectors to examine opportunities for systemic change.

The YWCA has a long history of supporting Indigenous peoples with culturally appropriate services at Crabtree Corner and the Indigenous



Mentorship Program. In June 2015, the Truth and Reconciliation Commission (TRC) released its findings along with 94 recommendations for reforms and investment from all in transforming the lives of Indigenous peoples and their relationship with Canada. Moving forward, YWCA Metro Vancouver will continue to embrace opportunities that realize the TRC's recommendations and the full engagement of Indigenous peoples at all levels of society.

As always, we would not be able to serve the communities we do without our dedicated supporters. Without you, we could not provide valuable services and critical supports for women and their families. Thank you for helping us to build hope for the future!

Sincerely,

**Debbie Nagle**  
Chair

**Janet Austin**  
CEO

## WHO WE ARE

**YWCA METRO VANCOUVER'S VISION IS TO ACHIEVE WOMEN'S EQUALITY.**

Our mission is to touch lives and build better futures for women and their families through advocacy and integrated services that foster economic independence, wellness and equal opportunities.

YWCA Metro Vancouver is a volunteer- and membership-based organization that is part of the global YWCA network.

### 2015 / 2016 BOARD OF DIRECTORS

#### CHAIR

Debbie Nagle

#### VICE CHAIR

Geri Prior

#### SECRETARY

Sherry Tryssenaar

#### TREASURER

Gina Arsens

#### BOARD

#### MEMBERS

Nilusha Alibhai

Meera Bawa

Diana Chan

Elayna Diemert

Genevieve Pinto

Sue Matheson

Woon Ai Tsang

Dr. Kim van der Woerd



# CHANGING LIVES SINCE 1897

The YWCA has been a catalyst for change ever since we opened our doors 118 years ago to provide housing and services to women coming to the city in search of education or employment.

From the beginning, we took an integrated approach to meeting community needs. Today, the YWCA continues to expand its spectrum of programs and services — and open doors for women, children, men and youth across Metro Vancouver.

A photograph of a woman with long dark hair sitting at a table in a community center. She is looking down at something on the table. In the background, there are other people and a wall covered with many colorful sticky notes and papers.

“The YWCA is an amazing organization helping single mothers and children. They planted the seeds into my heart so that I could grow and prosper. **They believed in me, so now I believe in myself.**”

– YWCA Crabtree Corner Housing resident



# YEAR IN REVIEW

In 2015, donors like you helped change lives for **41,739 clients and program participants**.

Together, we were able to provide **45 programs and services** offered in **58 locations** throughout Metro Vancouver.



## HEALTHY CHOICES FOR YOUTH

**579 youth and teens** participated in our youth programs



## BEST START FOR CHILDREN

**362 children** received quality early learning and child care



“Many youth growing up in care feel like they don’t have obligations or priorities. Strive was a place youth wanted to be. Many of us left with full bellies and knew people who cared.”

*- Desiree, participant of Strive - a life skills and employment program for youth transitioning out of foster care.*



## OPPORTUNITIES FOR EDUCATION AND WORK

**4,928 women, men and youth** accessed our employment services and mentorship programs



## HEALTHY, ACTIVE LIVING

**26,160 plates of food** were served at Crabtree Corner in the Downtown Eastside



## A SUSTAINABLE YWCA

**11,734** visits to the YWCA Health + Fitness Centre  
**22,977** guests stayed the YWCA Hotel/Residence



“Everyone at FOCUS - not only the all-star staff but also my peers, women from other cohorts and guest speakers — helped me get through challenges and difficult times I was facing.”

*- Yurie, participant of FOCUS@Work - a free job search program for women looking to return to the workforce.*



### SAFE, AFFORDABLE HOUSING

**475 low-income single mothers and children** made their home in one of our seven housing communities



### FREEDOM FROM VIOLENCE

**151 women** accessed our violence prevention program



### SUPPORT FOR FAMILIES

**541 single mothers and children** took part in our Single Mothers' Support Groups

“The YWCA Single Mothers' Program encouraged me when I was at the lowest point in my life. The facilitators helped inspire me to pursue my career dreams. The YWCA has made a difference in my life, and in the lives of my children.”

*- Nicole, Single Mothers' Support Services participant*



## NEW PROGRAMS

### BEING ME

An after-school program for Grade 7 girls in Surrey, with a focus on mental health and well-being.

### STRONG GIRLS, STRONG WORLD

An advocacy project to empower young women to become change agents in their local communities.

### SKILLS MAX FOR YOUTH

A youth employment and training program in the hospitality and warehousing industries.

### CHANGING GEARS

A training program for women to find work in the transport trucking industry.

### SEEDS OF INDEPENDENCE

An outreach program providing mobile support to women who have left abusive relationships.

### CULTURE SHIFT PROJECT

A multi-sectoral approach to address the sexualization of young girls.

### FINANCIAL LITERACY AND PEER MENTORSHIP AT CRABTREE CORNER

A program to help low-income single mothers make sustainable financial decisions for their futures.

# 2015 FINANCIAL HIGHLIGHTS

YWCA Metro Vancouver's ongoing impact in the community is made possible by our proven financial stability. The YWCA continues to grow its reserves while diversifying its funding to maintain its strong financial base.

## Balance Sheet as at December 31, 2015

### ASSETS

Cash and Cash Equivalents	6,824,477
Short-term Investments	1,189,833
Accounts Receivable	2,135,778
Inventory and Prepaids	244,796
<b>Total Current Assets</b>	<b>10,394,884</b>
Restricted Investments	2,183,119
Long-term Investments	3,682,937
Property and Equipment	26,955,342
<b>Total Assets</b>	<b>43,216,282</b>

### LIABILITIES AND FUND BALANCES

Accounts Payable and Accrued Liabilities	3,027,509
Deferred Revenue	1,641,379
Current Portion of Capital Leases Payable	39,238
Current Portion of Mortgages Payable	192,826
<b>Total Current Liabilities</b>	<b>4,900,952</b>
Capital Leases Payable	75,479
Mortgages Payable	5,423,496
<b>Total Liabilities</b>	<b>10,399,927</b>
Fund Balances	32,816,355
<b>Total Liabilities and Fund Balances</b>	<b>43,216,282</b>

Fund Balances allocated to:

Unrestricted	616,137
BC Housing Replacement Reserve	819,229
Board Designated Endowment Fund	2,139,000
Board Designated Capital Repair and Replacement Reserve	2,203,036
Board Designated Legacy Fund	385,270
Board Designated Employment Program Fund	1,300,000
Capital Fund	23,989,793
Donor Designated Endowment Fund	1,363,890
<b>Total Fund Balances</b>	<b>32,816,355</b>

## Statement of Revenue and Expenses for the year ended December 31, 2015

### REVENUE (Operating and Capital)

Government Contracted Programs	13,078,652
Fund Development	6,231,173
Hotel/Residence	3,869,906
Health + Fitness	2,686,812
Early Learning and Child Care Centres	1,602,959
Other Revenue	875,699
Events	522,810
Investment Revenue	432,472
<b>Total</b>	<b>29,300,483</b>

Fund Development revenue includes the following:

Donations	5,070,728
Government Grants	1,108,445
Gaming	52,000
<b>Total</b>	<b>6,231,173</b>

### EXPENSES BY PROGRAM AREA\*

\*Expenses by program area include allocations from head office of common administrative and support costs.

Government Contracted Programs	13,426,333
Hotel/Residence	2,849,601
Health + Fitness	2,611,569
Other Community Services	2,353,893
Early Learning and Child Care Centres	2,022,942
Fund Development	1,242,049
Depreciation	911,083
Events	349,834
Head Office	228,258
National and World Allocation	111,985
<b>Total</b>	<b>26,107,547</b>

## REVENUE

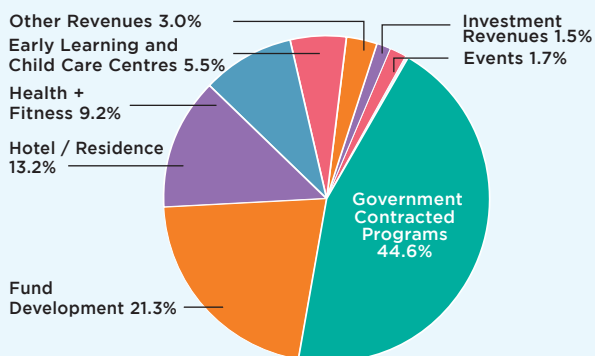

## EXPENSES BY PROGRAM AREA

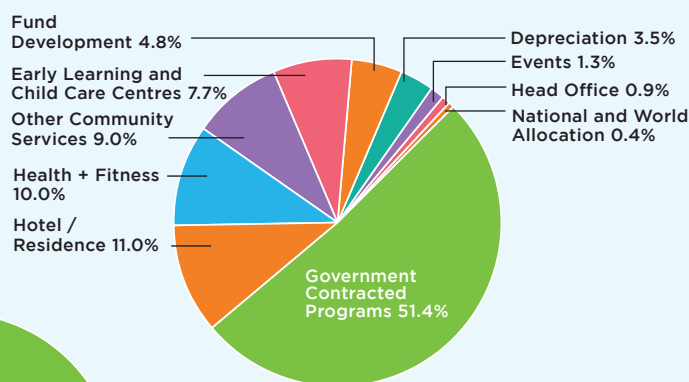

## EXPENSES BY CATEGORY

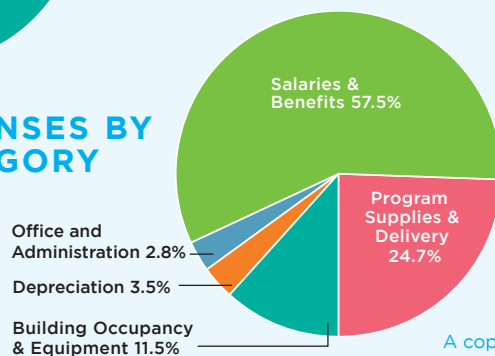

A copy of the 2015 audited financial statements is available upon request.



# OUR COMMUNITY PARTNERS, DONORS AND SOCIAL ENTERPRISE SUPPORTERS

ignite the spark that helps YWCA participants build their futures.

## **Join the YWCA Health + Fitness Centre or stay at the YWCA Hotel/Residence**

All proceeds and membership fees help fund our programs.

## **Celebrate Women of Distinction**

65 exceptional women and three innovative workplaces were honoured at the 32nd annual YWCA Women of Distinction Awards.

## **Volunteer**

756 individuals and 46 corporate groups volunteered more than 23,791 hours in 2015.

## **Donate**

Financial, bequest or in-kind gifts ensure that we can continue to help low-income single mothers and their families.





# THANK YOU

# WITH YOUR HELP, THE YWCA TOUCHED LIVES CLOSE TO 42,000 TIMES THROUGHOUT METRO VANCOUVER.

## YWCA Leadership Circle

**VISIONARY  
(\$50,000+/3 YEARS)**

BC Association of Aboriginal Friendship Centres

BC Ministry of Children and Family Development

BC Ministry of Jobs, Tourism and Skills Training

BC Ministry of Justice

BC Ministry of Social Development and Social Innovation

Morris & Helen Belkin Foundation

Suzanne Bolton and Jefferson Mooney

Christine Buckley

Canada British Columbia Job Fund Agreement

Canada British Columbia Labour Market Development Agreement

Cause We Care Foundation

City of Coquitlam

City of Vancouver

Coast Capital Savings

Robert L. Conconi Foundation

Diamond Foundation

Edgewater Casino Limited Partnership

Envision Financial

John Fluevog Shoes

FreshPoint

Government of Canada - Canada Mortgage and Housing Corporation

Government of Canada - Homelessness Partnering Strategy

The Hieros Foundation

The Houssian Family Foundation

The ILLAHIE Foundation

Mary C. Jordan Family

MariaMarina Foundation

Lindsay Mearns

Marily Mearns

Dr. Katharine E. Mirhady

Patricia and Rudy North

A Place To Call Home

The Province of British Columbia - BC Housing

Provincial Health Services Authority

Public Health Agency of Canada

RBC Foundation

Real Estate Foundation of British Columbia

Robert and Sheila Ross

SEDI TD Financial Literacy Grant Fund

Sandman Hotels, Inns & Suites

Scotiabank

Shewan Foundation

Status of Women Canada

Streethome Foundation

TD Bank Group

Sherry Tryssenaar

United Way of the Lower Mainland

Valley Properties Ltd.

Vancity

Vancouver Coastal Health Authority

Western Economic Diversification Canada

5 Anonymous Donors

**CATALYST  
(\$15,000-\$49,999/  
3 YEARS)**

Megan Abbott

Act West Community Foundation

Ames Tile & Stone

BC Hydro

Cathy Beaumont and Shawn Laari

Boag Foundation

J. Armand Bombardier Foundation

CIBC/CIBC World Markets

CKNW Orphans' Fund

Canada Post Community Foundation

Canucks for Kids Fund

Choices Markets

Connor, Clark & Lunn Financial Group

Anne Dobbie and Dennis Ewasuk

Catherine Donnelly Foundation

Electronic Arts (Canada) Inc.

Eva's Initiatives

Face the World Foundation

First West Foundation

Dr. Joan Ford

G&F Financial Group

R. L. Gardiner

The Gardiner Family

HSBC Bank Canada

Steven Hill

The Hylcan Foundation

Intact Foundation

Kaatza Foundation

Edith Lando Charitable Foundation

The Law Foundation of British Columbia

Lily and Robert Lee

Little Oak Academy Society

Lohn Foundation

London Drugs Foundation

McCarthy Tétrault Foundation

The McLean Foundation

Mary Anne McWaters

Reay and Lynda Mackay

The Andrew Mahon Foundation

Merck Canada Inc.

Dawn Moss

Daniel and Pauline Nocente

North Growth Foundation

Sylvia Ommanney

PNG Enterprise Foundation

Pacific Blue Cross

Provincial Employees Community Services Fund

Al Roadburg Foundation

Shaw Communications Inc.

Patricia and Ken Shields

The Somerset Foundation

Don & Joan Stanley Fund at the Edmonton Community Foundation

Virginia Stark

Eileen Stewart

The Stollery Charitable Foundation

Suncor Energy

TELUS

Trico Charitable Foundation

UPS Foundation, Inc.

Urban Impact

Kim van der Woerd and Ron Roesch

The Amir and Yasmin Virani Family Foundation

Bev Wallace

Mischa Weisz Foundation

Bruce and Lis Welch

Windsor Plywood Foundation, held at Vancouver Foundation

Wonder+ Cares

3 Anonymous Donors

## YWCA Inner Circle

**PLATINUM CIRCLE  
(\$2,500-\$14,999)**

A - 1 Marine Services Ltd

ACE Bakery

Accenture Inc.

Adura Strategy

Dr. Joy Alexander

Anako Foundation

Arrow Transportation Systems Inc.

Janet Austin

Avison Young Commercial Real Estate

Shirley Barnett

Boeing Canada-AeroInfo

Dr. Catherine Aczel Boivie

Anne Boyle and Rob Errington

Build-A-Bear Foundation

Canadian Western Bank

Canadian Women's Foundation

Stephanie Carlson

Sherry Cavallin

Diana and Bruce Chan

Classic LifeCare

Fairbairn Foundation

Fasken Martineau LLP

Lucile Flavelle

Fluor Canada Ltd.

Joan Fowler

Judy Garner

George Sisters' Fund

Karen Gilmore

Nancy and Tom Gougarty

The Hamber Foundation

Peggy Ho Yuen

Imperial Metals Corporation

Dr. Lori Irwin

Jessoma Foundation

Johannson Family Foundation

Diane and Warren Johnson

Kiwanis Club of Vancouver

Diana Lam

Family of Dr. Bik May Wai Lam

Leslie Lee and John Murphy

Loyal Protestant Association

Sue Matheson

John and Dana Montalbano

Moore Family Fund

Rita Morin and Brian Follett

National Bank Financial

Dianne Newell

Norsat International Inc.

North Growth Management

Beverlee Park and Jim Logan

Peace Arch Hospital & Community Health Foundation

The Pender Fund

Lis Petersen-Cutler and Mark Cutler

Kathy Pomeroy

Carla Poppen

The Radcliffe Foundation

Real Estate Board of Greater Vancouver

Recreation Foundation of British Columbia

Rexall Foundation

Pat Robinson, Leigh Sauder and Family

Jazmin Sasky

Marjorie Anne Sauder

Shoppers Drug Mart Life Foundation

Soroptimist International Surrey / Delta

Ratana Stephens

The Stewart Fund

TD Friends of the Environment Foundation

Beverley Tamboline

Ross Turnbull

Denise Turner

University of British Columbia

Van Tel/Safeway Credit Union Legacy Fund

Vancouver Sun Raise a Reader Campaign

Lisa Vogt and Chris Hodgson

Warren and Twyla Wall

Wawanesa Insurance

Weyerhaeuser Company Ltd.

Wiegand Memorial Foundation Inc.

The Wolrige Foundation

York House School

2 Anonymous Donors

**GOLD CIRCLE (\$1,700-\$2,499)**

Deborah Armour

BC Council for Families

Sandra Beauregard

Borden Ladner Gervais LLP

Bev Briscoe

The Canadian Bar Association - British Columbia Branch

Cathy and Sandy Burpee

Dr. Hilda Ching

City of Surrey

Marlene Cohen

Pamela Delville-Pratt

Kenneth Downie

FMAV

Joan Ford Charitable Society

Helen Ghabel

Carol Givton

Stephen Hall

Hastings Entertainment Inc.

The Home Depot Canada Foundation

Amy Huva

Ismaili Council for BC

Linda Loo

McGrane-Pearson Endowment Fund

Don Madsen

Dr. Verna Magee-Shepherd and Dr. John Shepherd

Kirsty Maxwell and Philip Salt

Nancy Morrison

New Gold

Normac

Tides Canada Foundation

Trisura Guarantee Insurance Company

Philippa Wilshaw

1 Anonymous Donor

**SILVER CIRCLE (\$1,000-\$1,699)**

Air Canada Employees Charitable Donations Foundation

Yvonne Alexander

Penny Ballem

Kamal Basra

Barbara Bilsland

Boffo Properties

May Brown

Jack Brownhill

BuildDirect.Com Technologies Inc.

Elizabeth J. (Betty) Burrell

Joanna Cameron

Ashley Chester

Dr. Jan Christilaw

Leslie G. Cliff and Mark P. Tindle

Corix

Shelley Crawford

Lorraine Dansereau

Tim and Nina de Souza Jensen

Hazel DeVall

Ron DeVall

Elayna and Bruce Diemert

Robert and Gwen Ellis

Ken Embree

Dallas and Sean Fahy

Melanie Ferrandi

Christian Findlay

John Fong

Marguerite Ford

Judith Gale

Sandra Garossino

The Gehlen Houssian Family

Anne Giardini

Jill Gildersleve

Maryke Gilmore

Global Village Vancouver

Stephen Goodyear

Kay Gray

Great Canadian Gaming Corporation

Great Little Box Company

Oriana Green

Guild Yule LLP

Patricia Hall

Karen Hoffman

Evelyn Hortobagyi

Huckleberry Mines Ltd.

Carol and Michael Jackson

Paul F. Joseph

Lisa and James Kershaw

Julia Kim

Chantelle Krish and Tilman Holschuh

Jeri Krogseth

Patricio Larrea



<b>BRONZE CIRCLE (\$500-\$999)</b>	Jason Dowdeswell	Lynne Kent	Caroline North	Ida and Thomas Tait	Ann Coombs	Chizu Uchida
ACM Advisors	Valerie Dunsterville	Carol Kerfoot	Mary O'Callaghan	Target Land Surveying	Lynda Cooper	Brenda Ulmer
Aintree Law Corporation	East Side Games Inc.	Elizabeth and Rudy Kerklaan	Herb and Aster Osen	TechUpKids	Lynn Corrigan	Kim van der Woerd and Ron Roesch
Nilusha Alibhai	N. Murray Edwards	Key West Ford Sales Ltd.	Lorne Palmer	Temec Engineering Group Ltd.	Anne Dobbie and Dennis Ewasjuk	Marg Van Wielingen
Dorothy Allen	Ashley Elchuk	Inyeob Kim	Lisa Pankratz and Tom Ferries	Carmen Theriault and John Sibley	Barbara-Anne Eddy	Lisa Vogt
Lynell Anderson	Eli Lilly Canada Inc.	Patrick King	Dale and Joan Parker	Jane Thorne	Jim Evans	Jennifer Wade
Anne Andrew	Janet Ellis	Kathy Kinloch and Kirk Mitchell	Anne Pearson	Jennifer Traub	JoAnne and Terry Fahr	Mary Wallace Poole
Suzanne and Olin Anton	Valerie Embree	Knight Piesold Ltd.	Marion Pearson and Jim Orr Fund	Dale Tsuruda	Lucile Flavelle	Bruce and Lis Welch
Aon Hewitt	Susan Evans	Jacqueline Koerner and Robert Safrata	Brian and Theresa Pearson	Twist Fashions Inc.	Phyllis Foster	Margaret Williams
BC Building Science & Engineering Ltd.	FM Global	Natasha Krotez	Dawn Petten	Lynne Tyler	The Fota Family	Susan Witter
Catherine Backman	JoAnne and Terry Fahr	Brian Kynoch	Lori Pinkowski	Brenda Ulmer	Joan Fowler	Paul and Sarah Wu
David Bain	Yulander Faris	Patricia Laidley	Doreen Player	Van Kam Freightways	Joy Gaze	25 Anonymous Donors
Kate Ballem Chase and Stuart Chase	Paul Farrow and Melissa Rigatti	Eric Lam	Monique Poncelet	Marg Van Wielingen	Helen Gabel	<b>ESTATES</b>
Joanne Barker	David Ferguson	Dr. Brenda Lau	David and Mary Poole	Vancouver Community College Faculty Association	Karen Gilmore	The Mark and Phae Collins Fund
Meera Bawa	Brian Fitzsimmons	Nancy Laughton	Wendi Pope	Barbara Vanderburgh	Carol Givton	The Estate of Bette Cotton
Lori Becker	Carole Forsythe	Janice Lee	Jordana Pourian	Sybil Verch	Nichola Malim Hall	The Estate of Kitty Heller
Beedie Living	Karen Foss	Kathy Lilyholm	Heather Price and Scott Blackwood	Lyle Stanley Viereck	Steven Hill	The Estate of Agnes MacKay Groundwater-Publicover
Brenda Benham	Andy and Kerry Fraser	Judith Lindsay	Geri and Howard Prior	Michelle Villarosa	Lois Hollstedt	The Estate of Elizabeth Jean Stimson Pratt-Johnson
Christina and Chris Bennett	Amanda Frith	Grant Longhurst	Purdys Chocolatier	Jennifer Wade	Tamara Hung	The Estate of Elizabeth Trethewey
Elaine Bennett	Ingrid Gailler	Jason Loscher	Margaret Ramsay	Jody Watt and James Ward	Brenda Jebson	The Alma VanDusen Fund
Virginia Bird	Jessica Gares	Lori Lothian and Tom Bradley	Jody Rayher and Gavin Froome	Jacque Wechselberger	Mary C. Jordan Family	
Carole Birks	Joanne Gassman	Deanna Loychuk	Sandy and Max Reimer	Kaayla Wildor and Robert Wilds	Sheila King	
Leslie and Peter Blake	Nadja Gehriger	Tracey Lundell	Elaine Reynolds and Ronald Zisman	Lance Williams	Joanne Lee and Des Chew	
Trevor Bock	Bruna Giacomazzi	Nancy and James Lyman	Cynthia Richards	Jocelyn Willis	Hugh and Judy Lindsay	<b>Tributes</b>
Muriel Ann Boltezar	Catherine Gibson and Geoffrey Pitman	Gail McBride	Pixie C. Riddle	Adriana Wills	Bev Lindsey	<b>In honour of Kathleen Alsop</b>
Tamara Boutcher	Alexander Gist	Mary McDougall	Robar Industries Ltd.	Donna Wilson	Margaret J. Livingstone	Janet Allwork
Patricia Bowles	The Goodwin Family, in memory of Millicent G. Fleming	Michele McKenzie	Sandy Robertson	Donna J. Wilson	Mary McDougall	Diane Alsop
Nancy Bradshaw and Robert Brown	Colleen Goto	Nancy McKinstry	Judi Robson	Women's Financial Learning Centre	Christy McLeod	Kathleen Alsop
Anita Braha	Barbara Grantham and Andrew Wilkinson	Caroline McMahon	Cynthia and Michael Roney	Jane M. Wong	Laurie McLeod	Michael Behrisch
Daphne Bramham	Justine Greene	K. Allison MacDonald	John Rose	Tracy Wong and Brendan Rush	Mary Macdonald	Lois and William Brymer
Doreen and Jack Braverman	Elaine Grenon	Mary Macdonald	Elizabeth Roy	Heidi Worthington	JoAn and Michel Maurer	Marian Beth Dodds
Christine Brophy	Deryl and Stephanie Griffith	Betty Ann and Keith MacInnes	Benée Rubin Design Corporation	Gisele Yasmeen	Helen Morres	First Church of Christ Scientist West Vancouver
Terri-Lynn Brown	Lori and Robert Gritten	Martin MacLachlan	Gail Ruddy	Joo Young Seo	Wanda and Tony Morris	Lyndsey Forsberg
Georgina Brunette	Lucie Guindon	Sally MacLean	Jessie Rupp	Lindsay Yuasa	Sheila Moynihan	Gulzar Jamal
Cicely Bryce	Braden Haggerty	Daisy Mak	Michelle Rupp	The Zitting Family	June Murdoch	Rita Morin and Brian Follett
Sherry Brydson	Harbour West Consulting	Janice Mallison	Caroline Sanche	22 Anonymous Donors	Herma Neyndorff	Anonymous
Gillian Buergin	Dana Lee Harris	Tim and Shirley Manning	Vancouver Grant from SAP Canada Fund at the Toronto Foundation	<b>YWCA Legacy Circle</b>	Jan Noppe	<b>In honour of Khashayar Arianpour</b>
Kathy Butler and David Ferguson	Craig Hathaway	Marnie Marley	Bobbi Sarai Tanguay	<b>PLANNED GIFTS</b>	Pamela Oram	CIBC
Sharon Butler	Irene Hensel	Jan Marston	Jacqueline Saw	Judith Adelman	Tracey Osborne	<b>In honour of Mary Auger</b>
Canreal Management Corporation	Teresa Heung	Andrea Martiniuk	Aly Saxe	Sheila Allen	Helen Oster	Bravo Alpha Enterprises Ltd.
Senator Pat Carney	Joan Hiele	Lisa Martz	Cynnamon Schreinert	Kathleen Alsop	Janet Pattinson	<b>In honour of Amanda Blair</b>
Kathy Carpenter	Andrew Hiscox	Margaret Mason	Elizabeth and George Scott	Janet Austin	Anne Pearson	<b>In honour of Suzanne Bolton and Jefferson Mooney</b>
Cheryl Carter	Melinda Hockley	Jeff Meerman	Thelma Sharp Cook	Diane Baker	Lindsay Perceval	Tracy Wong and Brendan Rush
Wilkins Chan	Roxanne Hoffman and Brian Lysens	Victoria and John Mendes	Rosemary and Les Shaw	Sheila Begg	Marilyn and Jack Pomfret	<b>In honour of May Brown</b>
Liz Chaston	Dayna Holland	Mary Lou Miles	Helen Sheridan	Alise Benner	Carla Poppen	Nancy McKinstry
Wendy Chu and Frederick Lau	Kimberley Horrocks and Rahul Khosla	Cyndi Millar	Leslie and Mark Shuparski	Suzanne Bolton and Jefferson Mooney	Betti Port	<b>In honour of Taylor Dayson</b>
Employees of Coast Capital Savings	Ann Howe	Norman and Sandra Miller	SilverBirch Hotels & Resorts	Anne Boyle	Pearl Roberts	Shirley Barnett
Lisa Coltart	Tamara Hung	Arthur Mills	Elizabeth Sinnott	May Brown	Judy Rogers	<b>In honour of Carolyn Edy</b>
Cossette Communications Inc.	Marietta Hurst	Camille Mitchell	Karin and Stan Smith	Elizabeth J. (Betty) Burrell	Jessie Rupp	Gillian and Russell Smith
Margaret Cowan	Susan Hutchison	Yvonne Mitchell	Robin Smith	Aletha Buschman	Michelle Rupp	<b>In honour of Diane Forsythe-Abbott</b>
Credit Canada Debt Solutions Inc.	In Stitch Us	Sheona and Kendra Mitchell-Foster	Stacy and Douglas Smith	Eileen Cambon	Jill Schroder and Michael Raynolds	Shirley Barnett
Shushma Datt	Margot Jagger	Deborah Money	Marian Snowball	Elaine Campbell	Christine E. Smith	Ratana Stephens
Heather De Forest and Jeremy Gruman	Shakti Jang	Patty Montpellier	Soroptimist International of the TriCities	Celia Campos	Philippa Smith	<b>In honour of Ann Fung</b>
Nancy Dekanich	Debbie Jay	Ann Mortifee	Nicole Stefanelli	Barb Cassack and Jack Stevens	Alaina Soucie and Ryan Degrazio	Lorna Sent
Destination BC	Sharon Jeroski	Alessandra Morzan and Anthony Maretic	Joan Stewart	Pamela Chambers	Sandra Stevenson	<b>In honour of Melanie Fung</b>
Cameron Dillon	Marni Johnson	Mr. Lube Foundation	Barbara Stobie	Diana and Bruce Chan	Anne Stewart	Nancy McKinstry
Louise Donovan	Eleni Kassaris	June Murdoch	Jon and Kathy Stoessl	Dr. Hilda Ching	Donna Stewart	<b>In honour of Laurie Gontes</b>
Fiona Douglas-Crampton	Jeanne Keith-Ferris and Don Ferris	Tazeem Nathoo	Sunblest Commodities Inc.	Barbara Coles	Eileen Stewart	Anonymous
	Cory Kent	Herma Neyndorff	Marcella Szel		Geraldine Stringer	<b>In honour of Mary Hannah</b>
					Arden Sutherland	Karen Shi
					Sherry Tryssenaar	
					Lynne Tyler	

<b>In honour of Melinda Hockley</b>	<b>In memory of Dorothy MacKinnon</b>	Gillian Beattie	James Chinlund	Darcy Everett	Sutinder Hundal and Gurdev Dosanjh	Tara Lett and Michael Watkins
Hilary Meredith and Michael Heeney	June Murdoch	Rose Beatty	Perla Chira	Mary Falconer	Sandra Hunt-Chomyn	Queenie Leung
<b>In honour of Jennifer Leask</b>	<b>In memory of Otello Nocente</b>	Nicole Beaudoin-Toporowski and John Toporowski	Matthew Choi	Urs Fellmann	Beatrice Hunter	Christine Lim
James Leask	Daniel and Pauline Nocente	Morena Beaulieu	Patricia Chong	Betty-Anne Fenwick	Jane Hutton	Miu Fong (Jannique) Lim
<b>In honour of Marnie Marley</b>	<b>In memory of Genevieve Pardy</b>	Sheila Begg	Jean Chose	David Ferguson	Tien Huynh	Charles Lin
Go Networking Women's Association	Cathy Alpaugh	Egon Beiler	Denise Clark	Honoree Findlay	Martin Hyatt	Barbara Lockyer
Mary C. Jordan Family	<b>In memory of Avannell Tuttle</b>	Terry Lynn Beitz	Tracy Clark	Diane Finegood	Patrice Impey	Julie Loi
<b>In honour of the Miller Family</b>	June Murdoch	Brenda Bennett	Michael Clarke	Debra Finlay	Karey Irwin	Benita Loughlin
Pamela and Cecil McCullough	<b>Endowments</b>	Jason Bennett	Kirby Clarkson	Elizabeth Fleming	Alexandra Istchenko	Angela Louie
<b>In honour of Amanda Munro</b>	Rina Maria Bidin Fund	Liz Bennett	Ardelle Cliff	Janet Flowers	Helen Jackson	Ray Lowe
Julia Nyberg and Alexander Moss	The Daryl Bramall (Crabtree Corner) Endowment Fund for Women and Children Living in Poverty	Brenda Berck	Travis Clyne	Peter and Gillian Fograscher	Lynda Jackson	Yori Lue-Kim
<b>In honour of Maxine McClung Pearson</b>	May Brown Leadership Endowment for Young Women	Darcy Bergsma	Robert Code	Lee Ford-Jones	Susan Jackson	Gordon and Marigold Lyall
Anne Pearson	Ralph and Grace Fisher Endowment for Crabtree Corner	Vivian Bevis	Marcy Cohen	Casey Forrest	S & J Jacob	Geoff Lyster
<b>In honour of Ron Roesch</b>	Jean Giles Memorial Endowment for Women and Children Living in Poverty	Michelle Bicego	Clara Coles	Elizabeth Fraser	Roumina Jamal	Rita McAllen
Anonymous	The Charles and Adeliene Hill Endowment Fund	G. Anne Bishop	Gai Coutts	Elyse Freeborn and Israel Mandujano	Laura Jamieson	Marcela McBurney
<b>In honour of Heidi Rolston</b>	Dan Hill Memorial Fund for Women and Children Living in Poverty	Ingrid Bjerkelund	Anne Cowan	Lynne Jamieson	Kathleen Jarvis	Catherine McCreary
Lisa Schwenk	Mary C. Jordan Endowment for Economic Independence for Women Fund	Joan Black	Valerie Cowx	Kathleen Jarvis	C. Jellinck and G. Exel	Joyce and Thomas McCusker
<b>In honour of Kim van der Woerd</b>	North Growth Foundation Endowment Fund	Susan Blackwood	Carol Craig	Denise Johnson	Rachel Jonat	Vickie and Neil McDonnell
Anonymous	Kitty Heller Independence Fund	Randy Bock	Andrew Creighton	Joy Gaze	Gladys and Allan Johnston	Mary and Paul McGivern
<b>In honour of Lisa Vogt</b>	Mary C. Jordan Endowment for Economic Independence for Women Fund	John Boddie	Catherine and Bob Crockett	Colette Gerber	Michelle and Chris McIntosh	Michael McKnight
Women's Executive Network	North Growth Foundation Endowment Fund	Susan and Steve Borthwick	Duane Cromwell	Betsy Gibbons	Ethel Jones	Ann McLean
<b>In memory of Helen Dusting</b>	Kitty Heller Independence Fund	Ingrid Bos	Carolyn Cross	Harpreet Gill	Nina Jones	Heather McLean
Rosemary Callaway	Mary C. Jordan Endowment for Economic Independence for Women Fund	Christine Boulton	Cassidy Crowe	Bruce Gilmour	Raj Kapoor	Hilda McLennan
Canadian International Resources and Development Institute (CIRDI)	North Growth Foundation Endowment Fund	Jim Bovard	Annette Cusworth	Chan Hon Goh and Chun Che	Shelley and Larry Kean	Greg McMillan
Dorothy Cooke	Kitty Heller Independence Fund	Eleanor Boyle	Jennifer Cutbill	Ida Goodreau	Paul Keelan	Margaret McNeil
Jeanette and Wilson Lee	Kay Nineties Fund for Single Mothers' Support Services	Marion Boyle	Barbara Dale	Carol Gordon	Louise Kelaher	Mary Ellen and Katie Maasik
Tom Lindsay	Marnie Marley FASD Fund	Tannis Braithwaite	Phyllis Daly	Ryan Gouldin	Adrian Keough	Ben Macfadyen
Nancy and James Lyman	<b>Named Funds</b>	Dana Brand	Mary Daniel	Aileen Green	Kelly Khakh	Carole MacFarlane
Cindy and Laurence McPherson	The Catherine Boivie Child Care While You Learn Fund	Mona L. Brash	Dr. Michael Davidson	Kathy Greenberg	Judith King	Sarah MacKinnon
Valerie and Mark Munroe	Kitty Heller Independence Fund	Janet Bristeir	Lynne De Cew	Marion Greene	Patricia Kirkham	Jana and Bill MacLagan
Deborah Power	Kay Nineties Fund for Single Mothers' Support Services	Fiona Brodie	Caroline de Vos	Eoin Griffin	Karin Kirkpatrick	Cindy MacMillan
Sue Ridout	Marnie Marley FASD Fund	Carrie-Lynn Brown	John and Gayla DeHart	Dominique Gross	Mary Ann Kmetic	Kendall MacMillan
Susan Todd	<b>YWCA Friendship Circle</b>	Elizabeth Brown	Sim Derera	Lorraine Grout	Betty Ann Knickerbocker	Joan MacNab
<b>In memory of Ruth Embree</b>	<b>INDIVIDUAL GIFTS (\$100-499)</b>	Diana Brucculieri	Beljit Dhillon	The Honourable Mr. Justice Joel R. Groves	Andrea Knoll	Sandra Maduke
Valerie Embree	<b>Please see Tributes section for donors of gifts made in honour or in memory.</b>	Mary and Vaughan Bruneau	Isabelle Diamond	Caleb and Kobe Haddon	Susan and Lyall Knott	Steve Mah
<b>In memory of Kelly Findlay</b>	Daniela Abredrabbo	Marie-Luise Brunnhofer	Lawrence Diamond	Kathy and Stanley Hamilton	Linda Knox	Wendy Mah
Earl Brown	Chris Adams	Karen Buhler and David Rosenberg	Margaret Dickson	Helen Hansen	Joslin Kobylka	Dhruv Mallick
Chubb Insurance	Robert and Shelly Adderley	Zdenka Buric	Mary Patricia Doherty	Jennifer Hansen	Marilyn and Robert Krell	Dave Mander
Lu Clark	Armin Amrolia	Gary Burke	Ana Domingos	Cassandra Hanson and Greg Cassap	Kacey Krenn	Kathy and Kevin Manning
Sheila Colwill	Cecile Anctil	Michael Burtch	Cleto and Elaine Dos Remedios	Donna Harco	Xenia and Stuart Kritsos	Jessie Marches
Andre Deepwell	Evelyn Anderson	James Burton	Sharon Dos Remedios	Mary Harder	Moyna Krusell and Richard Bennett	Christine Marks
Nancy Dekanich	Barbara and Patrick Andrew	Keith Burton	Warren Downs	Allison Harper	Leora Kuttner	Jan Marston
N. Murray Edwards	Marilyn and Frank Anfield	Stephanie Cadieux	Patricia Drugge	David Harvey	Wendy Lachance	Brent Martin
FM Global	Louis Archambeault	Lynn Callow	Mark Dube	Sue Hawk	Miyako Laidlaw	Michelle and Alvin Martin
Elizabeth and Ken Garrett	Valerie Arlette	Beverly Campbell	Sara Dubois-Phillips	Gloria Hayter	Jean Lamontagne	Shane Martin
Alannah Hardy	Mary Armstrong	Elaine Campbell	Dylan and Daria Dueck	Julia Hedley	Virginia Irene Langdon	Lori Mathison
Dana Lee Harris	Marina Arnaud	Irene Campbell	James Dungate	Ross Hedley	Megan Lau	Sharon Matthews
Huckleberry Mines Ltd.	Tracey Arnish	Richard Campbell	Jacqueline Dupuis	Cynthia Henkel	Jessica Lawn	Alden and James May
Imperial Metals Corporation	Fran and Dave Ashdown	Adrian Camposilvan	Gayle Duteil	Reva Henslowe	Bob Lawrence	MJ Medenwaldt
Valerie and Daryl Johannesen	Susan Bailey	Candy Caple	Irene Dyer	Judi Hess and Michael Joy	Kathy Leavens and Peter Noble	Elizabeth J. Meekison
Brian Kynoch	Alan Ballard	Diana Carter	Cheryl Eckert	Barbara Hestrin	Amy Lee	James Mennie
Janet McLean	Julie and Frank Barker	Scott Chambliss	Lisa Eckmyn	Shannon Hoelsing	Susan Lee	Carmen Merkel
Fred Punko	Marvin and Cheryl Bartell	Amy Chan	Nicole Eich	Andrew Hoffman	David Leeson	Richard M. Merkel
Pat Sam	Brenda Barton	Andrea Chan	Anne and Mark Ellenberger	Jennifer Holland	Nicole Legault	Catherine Mezei
Irene Toy	John Baxter	Connie Chan	Rosalie Elliott	Christopher Hopton	Phil Legree	Joan Michalson
<b>In memory of Jean Giles</b>	Dr. Susan Baxter	Rowena Chan	Roxy Engle	Carlene Hornby-Allen	Catherine Leighton	Lynn Middleton
Joanne Gum	Jacquie Bayley	Sing Chan	Evangeline Englezos	Judith Horne	Peter Leitch	Alastair Miller
Linda Loo		Will Chan	Shelley Engman and Keith Bennett	Francie Howard	Malvene Lemerick	Janet Miller and Salvador Ferreras
Pat Sam		Sharon Chan-Knight	Wendy Epp	Lynn Howard	Silvano Lenarduzzi	Prashila and Virenda Mishra
<b>In memory of Kathy Johns</b>		Judy Chapman	Maret Erickson	Ivy Hubbard	Paul Leong	Marnie Mitchell
B. Joan Mann		Jane Cherry	Jodi Evans	Jean Hubbard	Winnie Leong	Emily Molnar and Con Verburg
Donna J. Wilson		Maria Cheung	Holly Evele		Patrick Lermite	Peter Molnar
		Carol Chiang				



Jennifer Monner	Elise and Richard Rees	Spothelfer Family	Vivian and Thomas Walker	Canadian Health Food Association	The Two/Ten Foundation of Canada	Canucks Sports & Entertainment
Pippa Morgan	Dr. Catherine Reilkoff	Marylee Stephenson	Tania Walsh	Canreal Management Corporation	Rowena Veylan's Birthday Celebration	Coast Capital Savings
Helen Morres	Nikki Rekman	Diana Stewart	Joanne Walton	Cause We Care Foundation	Watertrax	Copperleaf Technologies
Gail Mountain	Salima Remtulla	Jean Stewart	Paul Watkinson	Chernoff Family Foundation	Wellness for Entrepreneurs Event	Fulmer Capital Partners Inc.
Kimberley and Peter Muise	Constance Reynolds	Rosemary Stiell	Nicola Webb	Cineplex Entertainment	Weyerhaeuser Diaper Donation	KPMG
Jodi Murphy	Caitlin Roberts	Mary Bills Stimpson	Brad Weldon	CityReach Care Society		Korn Ferry
Maureen Murphy	Linda Roberts	Angela Stogre	Anita Welke	Clearly's Change the View		Mercury, Launch & Tug
Monica Murray	Marlene Rockliff	Oscar Stone	Judy Wellington and Don Wadella	Crofton House School		Newstrike Capital Inc.
Lois Nahirney	Billie Joe Rogers	Mary Stott	Vanessa Wellington-Clark and John Clark	Destination BC Office Fundraiser	<b>2015 Women of Distinction Awards</b>	RAMMP Hospitality Brands Inc.
Malinee Narang	Paula Rogers	Skye Stuart	Theresa and Garry Weltzin	Robert and Gwen Ellis	<b>Presenting Sponsor</b>	Dr. Shig Saimoto
Jennifer Natland	Heidi Rolston	Nancy Stuart-Stubbs	Dr. Gail R. Dodek Wenner	Extreme Budget Challenge 2015	Scotiabank	Yasmin and Azad Shamji
Roberta Neault	Joseph Rosen	Diane Sullivan	Cheryl Westgard	Diane Forsythe-Abbott Luncheon	<b>Legacy Sponsors</b>	Shaw
Gail Newell	Marilyn Ross	Margaret Sutcliffe	Terry A. Wilkinson	Freshpoint	BC Housing	Teck
Antonia and Jack Newton	Trina and Stuart Rowles	Gwyn Symmons	Linda Williams	Gladstone Secondary School Hope Club	BC Hydro	Vancouver Japanese Language School & Japanese Hall
Marilyn Nicholson	Jacqueline Roy	Susan Szczawinska	Marc Williams	IT IQ Recruiters	Clio	Westminster Savings
Vanessa Noga	John Rudd	Nick Szucs	Debbie Wilson	I Am A Girl Documentary Screening	Finning International Inc.	<b>Media Sponsors</b>
Dr. Douglas and Marion Oldenburg	Lisa Rupert	Danielle Tadman	Julia Witte	I Do Care Designs	Goldcorp	CKNW AM 980
Mary O'Neill	Lorelei Russell	Elizabeth Wreford Tait	Todd Wohler	Ivanhoe Cambridge	Industrial Alliance Insurance and Financial Services Inc.	Global BC
Alison Orr	Gerald Russin	Morgan Tanner	David Wong	Kaboom Hair Company	Port Metro Vancouver	<b>Print Sponsor</b>
Cynthia Orr	Bassim Saade	Roger Taplin and Nicole Mordant	Emily Wong	Kids Books	SAP Canada Inc.	Business in Vancouver
Glenda and Bruno Ouellette	Shigeo Saimoto	Debra Tarigan and Stephen Gowan	Gloria Wong	Lush Handmade Cosmetics Inc.	Shannon Susko	<b>Social Media Sponsor</b>
Harry Partridge	Dawn Sandberg	Allan Templeton	Tony Wong	Marpole Ladies Curling Club	TD Bank Group	Miss604.com
Russell Paterson	Jenny Sandy	Robert Terry	Eddie Wood	Methanex	Vancouver Airport Authority	<b>In Kind Donors</b>
Lola Pauer	Anton Scamvougeras	Daniel Tetrault	Randy Wood	Amanda Munro's dinner at Crabtree Corner	<b>Tribute Sponsors</b>	Andy Chu, Arc2 Entertainment
Marianne Pearson	Michael and Meredith Schaab	Peter Thesiger	Robyn Woodward	Nanaimo2Vancouver Paddle 2015	ACL Services Ltd.	Jennifer Cameron, Voice Actor
George and Penny Pedersen	Megan Schild	Michael Thompson	Ben Wright	Genevieve Pinto's family Christmas donation	CN	Park'N Fly
Jill Pennefather	James Schmidt	Sally Thorne	Jenny Xenos	Protonics Cleaning Solutions	<b>Patron Sponsors</b>	Trinity Media Productions
Janet Phelps	Rita Schnarr	Shayna Thow	Kaylan Yerex	Real Estate Board of Greater Vancouver Christmas Breakfast	As You Like It Media	WestJet
Tanya Phelps	Suzanne Schulz	Stephanie Tissot	Feneda Yeung	Samsung Electronics Canada Inc.	BC Nurses' Union	
Angela Pilarinos	Noha Sedky	Jessica Todd	Catherine and Bruce Young	Sandman Hotels, Inns & Suites	Clark's Audio Visual Services Ltd.	
Genevieve Pinto	Danielle Segal	Scott Trotter	Betty Yu	Jazmin Sasky's Art Show	Hemlock Printers	
Michelle Pockey and Mike Mammone	Rikki Senghera	Carolyn Tuckwell	Danny Hon Ming Yu	Sea Glass Wealth Advisory Group	Imagine That Events	
Marilyn and Jack Pomfret	Joseph Shaw	Anna Tudela	Susan and Jonathan Yurkovich	Sedin Family Foundation	Jelly Marketing	
Louisa Poskitt	Madeleine Shaw	Alex and Jennifer Tunner	17 Anonymous Donors	The Shoebox Project	McCarthy Tétrault LLP	
Deborah Power	Joan Sheehan	Becky Turner		Superior Tofu Ltd.	McMillan LLP	
Todd and Valerie Prodanuk	Bob Shoker	Jo-Ann Turner		Jeff Swartz Agency Ltd.	Vancity	
Lori Pshebniski	Graham Sibley	Louise Valgardson		TD Canada Trust, Cloverdale Crossing	<b>Community Partners</b>	
Louise and Robert Quart	Marc Sibson	Susan Vander Flier		TELUS CANstruction Event	Deloitte	
Lana Quinn	Claire and Jeremy Sicherman	Lauren Vandergronden		TELUS Community Ambassadors – Christmas Party	Great Little Box Co.	
Nainjeet Kaur Rai-Dayal	Debbie Side	Suzara Viray			Morneau Shepell	
Marion Ralston	Krista Simon	Tamara Vrooman			PwC	
Nancy Ranger	Nathalie Sinclair	Bev Wake			<b>Distinguished Partners</b>	
Maryann Rankin	Heather Singh	Julie Walchli			BC Construction Association	
Barinder Rasode	Sarah Sjovold	J. Kristina Walcott			Blake, Cassels & Graydon LLP	
Arthur Ray	Amanda Skoll	Marsha Walden			Bridge Communications	
Tammy Rea	Frances Sloan Sainas	Ahmad Wali			CIBC	
Joan Redfern	Heather Smith	Elizabeth Walker			Cassels Brock Lawyers	
Miriam Redford	Cynthia Soboren	Florence H. Walker				
	Rosalie Soregaroli					

We have done our best to include everyone who made a contribution of \$100 or more between January 1 and December 31, 2015. We apologize for any errors or omissions.

Please contact us at 604 895 5766 if we have made an error in your acknowledgement.



**YWCA Metro Vancouver**  
535 Hornby Street  
Vancouver, BC V6C 2E8

tel 604 895 5850  
fax 604 684 9171  
enquire@ywcavan.org  
ywcavan.org



The Standards Program Trustmark is a mark of Imagine Canada used under licence by YWCA Metro Vancouver.

VANCOUVER

*Will*

o Mom's P



**CHANGING LIVES**  
SINCE 1897.