



YWCA
METRO VANCOUVER



2017 ANNUAL REPORT

**HELPING TO BUILD
BRIGHTER FUTURES FOR
120 YEARS**



CHANGING LIVES SINCE 1897

YWCA Metro Vancouver's vision is to achieve women's equality.

Our mission is to touch lives and build better futures for women and their families through advocacy and integrated services that foster economic independence, wellness and equal opportunities.

YWCA Metro Vancouver is a volunteer- and membership-based organization that is part of the global YWCA network.

2017 / 2018 BOARD OF DIRECTORS

CHAIR

Geri Prior

VICE CHAIR

Lisa Coltart

SECRETARY

Meera Bawa

TREASURER

Woon Ai Tsang

BOARD MEMBERS

Debbie Nagle

Diana Chan

Elayna Diemert

Genevieve Pinto

Gina Arsens

Morna Creedon Sileika

Valerie Mann

Message from the Chair and Interim CEO



YWCA Metro Vancouver achieved considerable growth and diversification throughout 2017. We continued to support our communities with innovative programs and services while advocating for systemic change to help realize our vision of achieving women's equality.

With help from our generous supporters, the YWCA achieved many milestones this year, including opening the doors of a number of new housing communities.

YWCA Cause We Care House – built in partnership with the City of Vancouver and the Vancouver Public Library – is now home to 21 single mother-led families. YWCA Como Lake Mews, a seven-unit townhouse development adjacent to YWCA Como Lake Gardens in Coquitlam, opened in Fall 2017, as did YWCA Cheshá7min-awtxw – which features nine units in the City of North Vancouver. We give thanks to the Squamish Nation for helping us name Cheshá7min-awtxw (the mothering room). This name recognizes the Coast Salish peoples and their traditional, unceded territories.

In Winter 2018 we look forward to opening the doors of YWCA Pacific Spirit Terrace – a 31-unit housing community developed in partnership with the City of Vancouver and Vancouver Fire and Rescue Services. The YWCA has also partnered with Chard Development Ltd. to build 14 units of affordable housing in the City

of North Vancouver, with completion expected in Summer 2020.

We were honoured to receive the BC Non-Profit Housing Association's 2017 Housing Provider of the Year award. This award recognizes the YWCA as an innovative non-profit housing provider that continually adapts to the dynamic needs of Metro Vancouver's communities.

Universal early learning and child care continued to be an advocacy priority for the YWCA in 2017. We launched our Child Care Now Campaign in the spring, which called on the provincial and federal governments to work together to find a solution to BC's child care crisis. Second to housing, child care is the highest monthly expense for families with young children. Our campaign raised awareness on the benefits of a universal system, which will advance women's equality and offer a major economic opportunity for BC.

Our employment services continue to provide training and job opportunities for thousands of people across Metro Vancouver. We are particularly proud of our specialized programs for women, newcomers and survivors of violence. We launched YWCA Pathways to Leadership in early 2017, a free, seven-month program for immigrant single mothers that offers information on employment, education and training resources, as well as five months of flexible mentorship and a guided project on civic engagement.

The Commission on Accreditation of Rehabilitation Facilities awarded the YWCA's WorkBC Employment Services Centres the highest level of accreditation that can be given to an organization. By achieving this accreditation, the YWCA demonstrates that it meets international standards for client-centered services and addresses the unique needs of each person we serve.

The YWCA Beatty Hotel / Residence and the YWCA Health + Fitness Centre continue to fund vital YWCA programs, support the financial stability of our organization, diversify our funding streams and position the YWCA as an important contributor to the local economy.

This annual report highlights the many ways we collaborate with our donors, partners and other stakeholders across Metro Vancouver to provide vital programs and services for single mothers and their families. Whether we are building safe, affordable housing or advocating for a system of inclusive and affordable child care, the YWCA is investing in women and children and helping to change our communities for the better.

Sincerely,

Geri Prior
Chair

Michelle Sing
Interim CEO

“I remember my child having a beautiful Christmas last year despite coming out of a very difficult situation and going through lots of transition. I remember Munroe House staff coming to the hospital even though I was no longer a resident there and visiting me after my emergency c-section with my second child. I remember that a year later, my child is still receiving art therapy support from Munroe House staff. And every day that I wake up and see the beautiful life my family now has, I can’t believe how blessed we are. But I know it was Munroe House that took me from fear and uncertainty to safety and beauty, thank you!”

- Former resident of YWCA Munroe House



STRONG START FOR CHILDREN

237 children received quality early learning and child care at YWCA centres.



SMART CHOICES FOR YOUTH

274 girls and **174 boys** participated in YWCA after-school youth education programs in Vancouver, Richmond and Surrey.



LASTING CONNECTIONS

110 girls and **109 professional women** took part in the YWCA High School Mentorship program.

YEAR IN REVIEW

In 2017, donors like you helped change the lives of **47,507** YWCA clients and program participants.

With your support, we provided **58** programs and services offered in **54** locations throughout Metro Vancouver.



SAFE, AFFORDABLE HOUSING

567 low-income single mothers and children made their home in one of 10 YWCA housing communities: Cheshá7min-aw txw, Cause We Care House, Semlin Gardens, Fraser Gardens, Munroe House, Crabtree Corner Housing, Como Lake Gardens, Como Lake Mews, Alder Gardens and Arbour House.



CONVENIENT ACCOMMODATION

27,870 guests enjoyed comfortable, affordable stays at the YWCA Beatty Hotel/Residence. Proceeds from their visits help fund our programs.

45% of room nights at the YWCA Beatty Hotel/Residence were subsidized for those needing emergency or temporary accommodations.



FREEDOM FROM VIOLENCE

168 clients accessed the Legal Educator's services to help navigate the legal system and keep their families healthy and safe.



SUPPORTING FAMILIES

207 single mothers and **277 children** took part in 13 YWCA Single Mothers' support groups, including Baby & Me, a group for pregnant single mothers to be and single mothers with newborns.



HEALTHY, ACTIVE LIVING

23,718 plates of food were served at YWCA Crabtree Corner in the Downtown Eastside. **11,977 visits** to the YWCA Health + Fitness Centre helped support YWCA programs and services.



A SUSTAINABLE YWCA

751 individuals and **45 corporate groups** volunteered more than **25,213 hours** in 2017. **123 volunteers** participated in YWCA youth education programs.



OPPORTUNITIES AND EMPLOYMENT

2,742 people accessed job search assistance through the YWCA's WorkBC Employment

Services Centres in Vancouver and on the North Shore. These job seekers include:

- **2,012 people**, who attended the 2017 WorkBC Job Fair.
- **124 women**, who took part in the FOCUS@Work program.
- **47 youth**, who participated in Strive - a 12-week program for youth who are transitioning out of foster care.



2017 FINANCIAL HIGHLIGHTS

YWCA Metro Vancouver's ongoing impact in the community is made possible by our donors and proven financial stability. We continue to grow our reserves while diversifying our funding to maintain a strong financial base.

Balance Sheet as at December 31, 2017

ASSETS

Cash and Cash Equivalents	6,172,611
Short-term Investments	1,045,421
Accounts Receivable	1,497,126
Inventory and Prepays	260,183
Total Current Assets	8,975,341
Restricted Investments	2,431,884
Long-term Investments	4,487,310
Property and Equipment	34,124,638
Total Assets	50,019,173

LIABILITIES AND FUND BALANCES

Accounts Payable and Accrued Liabilities	2,496,729
Deferred Revenue	1,322,485
Current Portion of Capital Leases Payable	33,844
Current Portion of Mortgages Payable	200,725
Total Current Liabilities	4,053,783

Mortgages Payable	4,940,761
Total Liabilities	8,994,544

Fund Balances	41,024,629
---------------	------------

Total Liabilities and Fund Balances	50,019,173
--	-------------------

Fund Balances allocated to:

Unrestricted	803,126
BC Housing Replacement Reserves	980,751
Board Designated Endowment Fund	2,139,000
Board Designated Capital Repair and Replacement Reserve	2,809,905
Board Designated Legacy Fund	502,114
Board Designated Employment Program Fund	2,400,000
Capital Fund	29,938,599
Donor Designated Endowment Funds	1,451,134
Total Fund Balances	41,024,629

Statement of Revenue and Expenses for the year ended December 31, 2017

REVENUE (Operating and Capital)

Government Contracted Programs	13,476,961
Fund Development	7,887,787
Hotel/Residence	4,475,262
Health + Fitness	2,737,767
Early Learning and Child Care Centres	1,792,315
Other Revenues	928,798
Events	665,213
Investment Revenue	624,646
Total	32,588,749

Fund Development revenue includes the following:

Donations	5,863,926
Government Grants	1,971,861
Gaming	52,000
Total	7,887,787

EXPENSES BY PROGRAM AREA*

*Expenses by program area include allocations from head office of common administrative and support costs.

Government Contracted Programs	14,218,444
Hotel/Residence	3,277,382
Health + Fitness	2,654,796
Other Community Services	2,324,494
Early Learning and Child Care Centres	2,218,324
Fund Development	1,407,201
Depreciation	1,060,863
Events	414,521
Head Office	301,209
National and World Allocation	124,263
Total	28,001,497

REVENUES

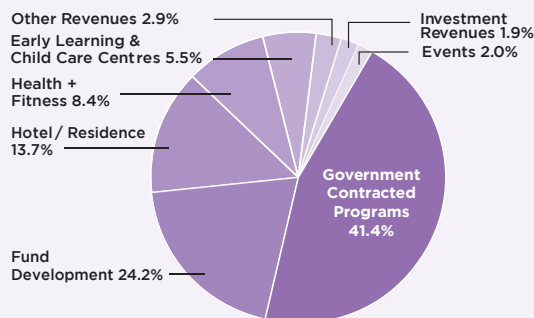

EXPENSES BY CATEGORY

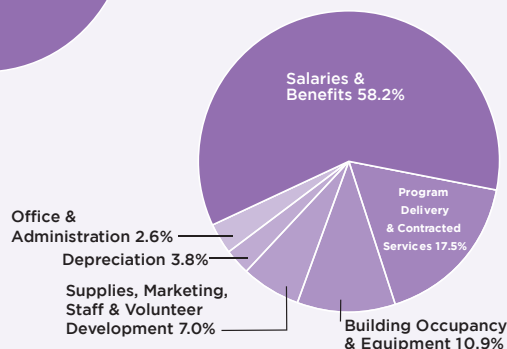

EXPENSES BY PROGRAM AREA

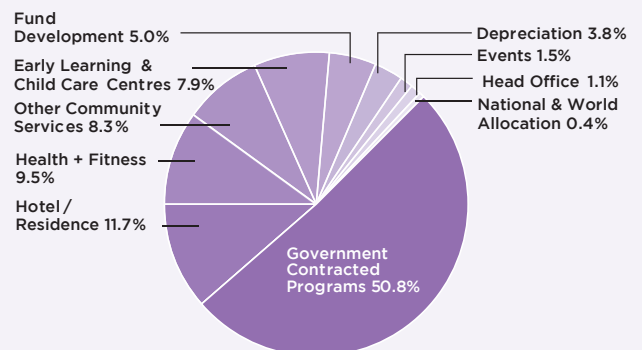

GIVE HOPE BY SUPPORTING YWCA METRO VANCOUVER



Donate

Financial, bequest or in-kind gifts ensure that we can continue to help low-income single mothers and their families.



Join

Get fit and do good by joining the YWCA Health+Fitness Centre. Your membership supports our programs and services.



Stay

Book a room at the YWCA Beatty Hotel/Residence. It's conveniently located and affordable, plus all proceeds help fund our programs.



Volunteer

Give back with your time by mentoring, lending your skills and more. Our website features opportunities for individuals and groups.



Share

Get informed on advocacy issues by joining our mailing list, following us on social media and sharing our work with your network.

Paul Haageson	Eleonore Shaffer	Cicely Bryce	Craig Hathaway	June Murdoch	Elsie & Oscar Stone Legacy Foundation	Ewasiuik
Patricia Hall	Olivia Shaffer	Cathy and Sandy Burpee	Kathryn Hearder	Tazeem Nathoo	Nancy Stuart-Stubbs	Barbara-Anne Eddy
Beth Hardy and Doug Stadelman	Joan Sheehan	CWL - Holy Rosary Cathedral	Beth and Robert Helsley	Maharun Neesa	Sam Sullivan	Jim Evans
Debi Hewson	Helen Sheridan	Richard Campbell	Irene Hensel	Norton Rose Fulbright Canada LLP	Ida and Thomas Tait	JoAnne and Terry Fahr
Amy Huva	Carol Shpak	Canadian Pediatric Society	Tony Hepburn	Robert Orr	Teck Resources Limited	Lucile Flavelle
Karen Kavanagh	Tom Simons	Canadian Women's Foundation	Teresa Heung	Herb and Aster Osen	This Game Studio	Dr. Joan Ford
Elizabeth and Rudy Kerklaan	Michelle and Laurence Sing	Kathy Carpenter	Andrew Hiscox	Lorne Palmer	Peter Tsiandoulas	Marguerite Ford
Sheila and Douglas King	Philippa Smith	Cheryl Carter	Melinda Hockley	Kostas Panagiotopoulos	Maureen and Randy Turner	The Fota Family
Chantelle Krish and Tilman Holschuh	Timothy Smith	Cheryl Carter	Dayna Holland	The Parish of St. John the Evangelist, North Vancouver	Twist Fashions Inc.	Joan Fowler
Jules Kulea and Chester Field	Bridget and Virginia Spencer	Roberta and Jack Carthy	Kimberley Horrocks	Hazel Park	Ahmet Ulker	Joy Gaze
Patricia Laidley	Anne Stewart	Shantal Cashman	Ann Howe	Dale and Joan Parker	Ulker Holdings Inc.	Helen Ghabel
Dianne and Bruce Ledingham	Gwynfor Symmons	The Century Plaza Hotel & Spa	Tamara Hung	Sarah Pattison & Julia Hodgkinson	Brenda Ulmer	Karen Gilmore
Leslie Lee and John Murphy	Marcella Szel	Ghislaine Chan	Gayle and Brian Hunter	The late Anne Pearson	Michael Uy Personal Real Estate	Carol Givton
Sheryl Lee	Michael Tham	Liz Chaston	Marietta Hurst	Brian and Theresa Pearson	Van Kam Freightways	Steven Hill
Christine Lookk	A Thinking Ape Entertainment Ltd.	CitySpaces Consulting Ltd.	Susan Hutchison	Monique Poncelet	Marg Van Wielingen	Lois Hollstedt
Tracey Lundell	Stella Ting	Laurie Clarke and Jim Wright	Ideaspace	David and Mary Beth Poole	Svetlana Velikoredchanina	Tamara Hung
Mary and Roderick McNeil	Margaret Tran	Bruce Colwill	Paul and Theresa Iverson	Wendi Pope	Cynthia and Bruce Verchere	Jane Hutton
MacDonald, Dettwiler & Associates Ltd.	UFCW Local 1518	Credit Canada Debt Solutions Inc.	Marni Johnson	Howard and Geri Prior	Michelle Villarosa	Brenda Jepsen
Rob MacDougall	Union of BC Performers	Brett Davidson	Mary Kagan	Tracy Proke and David Vogt	Jennifer Wade	Mary C. Jordan Family
Naudia Maché	Vancouver Pacific Lions Club	Cathy Derksen	Dr. Shimi Kang and Mr. Jeevan KhunKhun	Doug Purdie	Bruce Walsh	Sheila King
Sally MacLean	Vancouver Sun Raise a Reader Campaign	Hazel and Ron DeVall	Lynne Kent	Purdys Chocolatier	Kaayla Wildor and Robert Wilds	Joanne Lee and Des Chew
John Mah	Barbara Vanderburgh Law Corporation	Dr. Nishi Dhawan	Joesh, Jaever and Gin Khunkhun	Al Quennec	Albertje Willems Smits	Hugh and Judy Lindsay
Valerie Mann	Carole Walkinshaw	Daniel Dolan	Marla Kiess and George Seslija	Vera Radyo	Donna J. Wilson	Bev Lindsey
Kathleen Martin	Tara Webster	Louise Donovan	Patrick King	Alastair Rae	Ariella Winberg	Margaret J. Livingstone
Pauline Mason	Westminster Management Corporation	Fiona Douglas-Crampton	Kathy Kinloch and Kirk Mitchell	Firoz and Saida Rasul	Women's Financial Learning Centre	Mary McDougall
Diane Mausser	Whole Foods Market	Jason Dowdeswell	Jacintha Krish	Pamela Ratner and Joy Johnson	Tracy Wong and Brendan Rush	Christy McLeod
Donna Molby	Maxine Wilson	Heather Duffy and Al Tebworth	Natasha Krotez	Sandy and Max Reimer	Shauna Woolley	Laurie McLeod
Christian Morrison	Tiffany and Jeffrey Wilson	Karen Dunlap	Sylvia Lanz	Joyce Resin	Cynthia Woodward	Caroline McMahon
Nancy Morrison	Susan Witter	Valerie Dunsterville	Nancy Laughton	Fiorella Reynolds	Heidi Worthington	Mary Macdonald
Debbie and Michael Nagle	Janet Wood	East Side Best Side Craft Show	Kathy Lilyholm	Julie Robertson	Gisèle Yasmeen	JoAn and Michel Maurer
National Council of Jewish Women of Canada	Janet Wood	Ashley Elchuk	Judith Lindsay	Sandy Robertson	Catherine and Bruce Young	Wanda and Tony Morris
Shannon and Brad Newman-Bennett	Sue Yamamoto	Valerie Embree	Jason Loscher	Judi Robson	14 Anonymous Donors	Sheila Moynihan
Norsat International Inc.	Vivian and David Zalkow	Employees of Coast Capital Savings	Benita Loughlin	Marlene Rockliff		Renate Mueller
Leah O'Neill	7 Anonymous Donors	David Evans	Gail McBride	Leia Rogers	YWCA Legacy Circle	Jill Munro-Metheral and Shawn Metheral
Pamela Oram	Barbara and Michael Aldritt	Susan Evans	Julie McGill and Ryan Crago	Cynthia and Michael Roney	PLANNED GIFTS	June Murdoch
Thomas O'Shaughnessy	Merle Alexander	JoAnne and Terry Fahr	Caroline McMahon	Rotary Club of Semiahmoo	Judith Adelman	Carolyn Neilson
Janet Pattinson	Lynell Anderson	Tom Fijal	K. Allison MacDonald	Gail Ruddy	Julia Allen	Herma Neyndorff
Lindsay Perceval	Suzanne and Olin Anton	Pauline Finn	Mary Macdonald	Jessie Rupp	Sheila Allen	Jan Noppe
Jean N. Pogge	Brenda Aynsley	Peter and Gillian Fograscher	Betty-Ann and Keith MacInnes	Vancouver Grant from SAP Canada Fund at the Toronto Foundation	Kathleen Alsop	Julia Nyberg and Alexander Moss
Betti Port	BC Air Filter Ltd.	Carole Forsythe	Gloria Mackie	Salesforce.com Foundation	Janet Austin	Pamela Oram
Moura Quayle	Catherine Backman	Amanda and Barry Frith	Martin MacLachlan	Caroline Sanche	Diane Baker	Tracey Osborne
Monica Raj	Kate Ballem Chase and Stuart Chase	Sandra and Ravi Garossino	Colleen MacMillan	Jenny Sandy	Sheila Begg	Helen Oster
Drew and Claire Ratcliffe	Penny Ballem	Trish Gauntlett	Brenda Madrazo	Bobbi Sarai Tanguay	Alise Benner	Janet Pattinson
Tammy Rea	Joanne Barker	Nadja Gehriger	Janice Mallison	Jazmin Sasky	Suzanne Bolton and Jefferson Mooney	Lindsay Perceval
Heather P. Riedl	Meera Bawa	Jill Gildersleve	Tim and Shirley Manning	Jill Schroder and Michael Reynolds	Anne Boyle	Kathleen Pomeroy
Robar Industries Ltd.	Joan Beaty	Alexander Gist	Marnie Marley	Elizabeth and George Scott	May Brown	Marilyn and Jack Pomfret
Carina Roberts	Lori Becker	Leslie Glaister	Andrea Martiniuk	Azad and Yasmin Shamji	Sally Bryant-Ballingall	Betti Port
Pearl Roberts	Pauline Belanger	Barbara Grantham and Andrew Wilkinson	Martland & Saulnier	Thelma Sharp Cook	Elizabeth J. (Betty) Burrell	Pearl Roberts
Luana Robertson	Brenda Benham	Graymont Ltd.	Victoria and John Mendes	Rhonda Sherwood	Aletha Buschman	Judy Rogers
The Robinson Family	Christina and Chris Bennett	Elaine Grenon	Mary Lou Miles	Leslie and Mark Shuparski	Celia Campos	Gail Ruddy
Carolyn Rogers	Virginia Bird	Deryl and Stephanie Griffith	Robert Minden	SilverBirch Hotels & Resorts	Barb Cassack and Jack Stevens	Jessie Rupp
Judy Rogers	Muriel Ann Boltezar	Lori and Robert Gritten	Camille Mitchell	Rajnish Singh	Pamela Chambers	Michelle Rupp
Ruthie Ross	Anne Bonnycastle and Matthew Powell	The Goodwin Family, in memory of Millicent G. Fleming	Yvonne Mitchell	Robin Smith	Diana and Bruce Chan	Christine E. Smith
Anne Rowles and Afton Cayford	Susan and Steve Borthwick	Gunderson Family	Shaughn Mohammed	Marian Snowball	Hilda Ching	Philippa Smith
Laura and Richard Samaroo	Nancy Bradshaw and Robert Brown	Braden Haggerty	Dr. Deborah Money	Monica Soprovich	Barbara Coles	Alaina Soucie and Ryan Degrazio
Laurie Schultz	Anita Braha	Harbour West Consulting	Patty Montpellier	Joan Stewart	Ann Coombs	Sandra Stevenson
Marinette Sedin	Doreen Braverman	Melanie Hardy	Alessandra Morzan and Anthony Maretic	Mary Bills Stimpson	Lynda Cooper	Anne Stewart
The Senft Family	Christine Brophy	Dana Lee Harris	Mr. Lube Foundation	Barbara Stobie	Lynn Corrigan	Donna Stewart
Lorna Sent			Munroe Family	Kathy and A. Stoessl	Elaine Decker	Eileen Stewart

Geraldine Stringer	Maria Zeldis	Children Living in Poverty	Richard Bennett	Jacqueline Curtis	Dr. John H. V. Gilbert	Andy Ignaszewski
Arden Sutherland	In honour of Ron Roesch Anonymous	The Charles and Adeliene Hill Endowment Fund	Cheryl Bishop	Jito da Silva	Genise Gill	Shawna Imani
Sherry Tryssenaar			Tara Blanchet	Catherine Dahl	Carla Giusti	Patrice Impey
Woon Ai and Victor Tsang	In honour of Marie Sebastian Electronic Arts (Canada) Inc.	Dan Hill Memorial Fund for Women and Children Living in Poverty	Alison Bledsoe	Barbara Dale	Lillian Giusti	Jana Ingaldson Bromm and Michael Brown
Lynne Tyler		Mary C. Jordan Endowment for Economic Independence for Women Fund	Alexia Bloch	Daria Danylchuk	Filia Glavas	Bronson and Rachel Izzard
Brenda Ulmer	In honour of Kim van der Woerd Anonymous		John Boddie	Lynne De Cew	Myriam Glotman	Joanne Jackson
Kim van der Woerd and Ron Roesch		North Growth Foundation Endowment Fund	Mike Bolton	Gabriel Dhahan	Tanis Goldman	Jackie and Scott Jacob
Marg Van Wielingen	In honour of Andrea Vollans Immigrant Services Society of British Columbia		Andrew and Danica Booth	Bobby Dhillon	Marissa and Bradley Goodman	Roumina Jamal
Lisa Vogt			Tracy Bosch	Isabelle Diamond	Galia Goodwin	Laura Jamieson
Jennifer Wade	In honour of Katharine White Leanne Denis	Named Funds	Christina Boskovich	Lawrence Diamond	Carol Gordon	Patricia Janzen
Mary Wallace Poole		Boivie Family Fund	Eve Boucher	Margaret Dickson	Marie-Therese Grenier	Tevia Jeffries
Bruce and Lis Welch	In recognition of Catherine Roome Norton Rose Fulbright Canada LLP	Kitty Heller Independence Fund	Jim Bovard	Arthur and Judy Dodek	Jasmine Grewal	Lynn Jest
Margaret Williams		Kay Nineties Fund for YWCA Single Mothers' Support Services	Stephanie Broder	Mary Patricia Doherty	Eoin Griffin	Cal and Sandra Johnson
Susan Witter	In memory of Violet Belanger Pauline Belanger	Marnie Marley FASD Fund	Elizabeth Brown	Heeson Domay	Dominique Gross	Caroline Johnson
Janet Wood			Fusion Accounting - Heather Brown	Jane Donaldson	Barbara Groundwater	Denise Johnson
Paul and Sarah Wu	In memory of Shari Berry Debbie Barrett		Priscilla Brown	Robb Douglas	Lorraine Grout	Elizabeth Johnson
32 Anonymous Donors		YWCA Friendship Circle	Mary and Vaughan Bruneau	Dianne Doyle	Joanne Gum	Gladys and Allan Johnston
ESTATES	In memory of Irene Duncan James Ensom	INDIVIDUAL GIFTS (\$100-499)	Naomi Brunemeyer	Patricia Drugge	Penny Gurstein	Jocelyn Johnston
The Mark and Phae Collins Fund		Please see Tributes for donors of gifts made in honour or in memory.	Marie-Luise Brunnhofer	Ashley and Michael Drummond	Joan Gusola	Richard Johnston
Joan C. McCarter Foundation through the Victoria Foundation	In memory of Faye Eccleston Shelley Merrison		Laurie Buckley	Carole Ducklow	Markus Haapasalo	Avery Joyce
The Estate of Doris Macdonald			Alena Burke	Matt Duffy	Caleb and Kobe Haddon	Darlene Juschka
The Estate of Agnes MacKay Groundwater - Publicover	In memory of Ruth Embree Valerie Embree		Hurriya Burney and Rupmeet Singh	Margo Dunnet	Carla Hallett	Michael Kaffka
The Estate of Richard and Dr. Verna Splane		Frank and Phyllis Abbott	Jennifer Burns	Irene Dyer	Lindsay Halward	Brett Kagetsu
The Estate Elizabeth Trethewey	In memory of Kathy Johns Kenneth and Sharon Johns Donna J. Wilson	Ingrid and Mark Abbott	Michael Burns	Allen and Connie Eaves	Mike Hamata	Doris Kavanagh Gray
The Alma VanDusen Fund		Mary Ackenhusen	Laurel Buss	Bruce Ecord	Emily Hamer	Shelley Kee
1 Anonymous Estate	In memory of Wan Hing Lee Carole Anne Soong	Adriana Adatiya	Eva Busza	Nicole Eich	Kathy and Stanley Hamilton	Patricia Kennedy
		Diana Adrian	Shauna Jane Butterwick	Jenine Ellefson	Lyndsey Hannigan	Corinne Kepper
	In memory of Marian Loney Barbara Govett	Neil Aisenstat	Steve Caetano	Ellen Engelsbel	Helen Hansen	Alice and William Kerr
		Emily Alden	Jennifer Campagnolo	Maret Erickson	Imbi Harding	Kelsey Kerr
	In memory of Doris Macdonald Linda Garden Pamela and O. Kent Elliot	Keith Alsop	Ann Campbell	Catherine Evans	Jan Hare	Janice and Hank Ketcham
		Evelyn Anderson	Irene Campbell	Isobel Farrell	Eva Hargraves	Janet Kidd
	In memory of Dorothy MacKinnon June Murdoch	Matthew Anderson	Kim Campbell	Keirstead Farris	Trudy Harkness	Janice and Douglas Kilburn
		Peter Anderson	Seth Cantlon	Katie Fedosenko	Colleen Harris	Allison Killam
	In memory of Grace Morrisroe Sharon Morrisroe	Mark Ando	Diana Carter	Urs Fellmann	Rosemarie Harrison	Patricia Kirkham
		Barbara and Patrick Andrew	Michael R. Carter	Betty-Anne Fenwick	Alison Hart	Mary Ann Kmetic
	In memory of Carole Needham Chris Needham	Iliana Arechiga Galaviz	Lisa Castle	Carolyn Fernie	Philippa Hawley	Susan Koch
		Valerie Arlette	Will Chan	Jay Fiddler	Ross Hedley	Nicole and Cameron Kochorek
	In memory of Otello Nocente Daniel and Pauline Nocente	Frances and Dave Ashdown	Wendy Chapman	Lynn Field	Alix and Steven Helper	Clifford Kondratiuk
		Daina Augaitis	Mimi Chen	Nassreen and Amir Filsoof	Alanna Hendren	Marilyn and Robert Krell
	In memory of Cyndi Thandi Candy Ho and John Grant	Amy and William Azaroff	Jenny Chen	Elisabeth Finch	Connie and Gary Hendren	Xenia and Stuart Kritsos
		Monique Badun	Jane Cherry	Debra Finlay	Reva Henslowe	Sarah Kwon
	In memory of Avanel Tuttle A. J. Murdoch	Nina Bagri	Robert Chiarello	Sylvia Fitzgerald	Dr. Carol Herbert	Wendy Lachance
		Susan Bailey	Shelley Chin	Maira Fitzpatrick	Gillian Hesser	Miyako Laidlaw
	In memory of Onkar Vashist Ansh Vashist	Alan Ballard	Peggy Chiu/Ping Ping Chiu	Elizabeth Fleming	Greg Heywood	Sandra Lauck
		Carel and Dick Ballard	Denise Clark	Scott Fleming	Bruce Hill	Kerry Lawson
	In memory of Meta Welke Anita Welke	Jessica Banning	Mary Ann Clark	Vanessa Flockton	N. Himer	Shelley Lederman
		Shiela Barkey	Ardelle Cliff	Janet Flowers	Jenny Ho	Blair and Arlyne Ledingham
	Endowments	Craig Barlow	Lori Cohen	Karen Foss	Diane Hodgins	Amy Lee
	Rina Maria Bidin Fund	Marvin Bartell	Moira Colbourne	Denise Foxall	Gavin Hoekstra	Carlota Lee
	The Daryl Bramall (Crabtree Corner) Endowment Fund for Women and Children Living in Poverty	Kathleen and Brian Bartels	Clara Coles	Joan Fraser	Lois Hollstedt	Nicole Legault
		Brenda Barton	Lanie Collins	Henning Freybe	Alex Holmes and Karen Borris	Michael Leo
		Mary Lynn Baum	Stephanie Connolly	Kim Fronc	Tanya Hook	Winnie Leong
		Rob Bauman	Elizabeth Cooper	Carina Fu	Kyle Hope-Ross	Patrick Lermite
		John Baxter	Matthew Cooperwilliams	Eleni Galanis	Judith Horne	Astrid Levelt and Rick Littler
		Dr. Susan Baxter	Elizabeth Cormack	Agnes Garaba	Sheena Hoskin	Xiaojing Li
		Ian Beardmore	Lisa Cowell	Sharon Gardiner	Catherine and John Howard	Nicole Liddell
		Gillian Beattie	Andrew Creighton	Jessica Gares	Ivy Hubbard	Darryl Lim
		Rose Beatty	Scott and Susan Cressey	Joy Gaze	Jean Hubbard	Miu Fong (Jannique) Lim
		Nadine Beaulieu	Lawrence and Elizabeth Croft	Holly Geant	Stacey Huberman	T. Little
		Florence Belanger-Jones	Duane Cromwell	Effie Genovese	Kim Humphreys	Lizbell Agency
		Michelle Benedet	Lisa Crossfield	Kate Gerson	Sandra Hunt Chomyn	Barbara Lockyer
		Liz Bennett		Sukhi Ghuman	Tien Huynh	Patricia Lok

Amanda Lombardo	Heather Odendaal	Michelle Rupp	Adena Waffle	Essilor Group Canada Inc	Patron Sponsors
Kathy J. Louis	Barbara Ogden	Blair Russel	Bev Wake	First Cut Productions	Hemlock Printers
Sharon A. Louis	Lynne Okeefe	Pat Sam	Julie Walchli	Diane Forsythe-Abbott Luncheon 2017	Imagine That Events
Mang Lu	Marion Oldenburg	Dawn Sandberg	Elizabeth Walker	Girls Empowered	McCarthy Tétrault LLP
Stacy Lukawesky	Erin O'Melinn	Anne Sandor	Florence H. Walker	Jessica Gares	Nicola Wealth Management
Rita McAllen	Mary O'Neill	Kimberley Santerre	Nancy Walker	Farzana Harji	Showkraft Production Services Ltd.
Sarah J. McAlpine	Alison Orr	Anton Scamvougeras	Joanne Walton	Salima Jiwan	The Tomorrow Agency Inc.
McCarthy Tétrault Students	Cynthia Orr	Paul Scanlon	Helen Chen-Yu Wang	Kayla Kuzco	Vancity
Andrea McDonald	Wendy Orvig	Barb Schimnowsky	Mark Waslen	Kidsbooks	Community Partners
Graeme McFarlane	Rebecca Ouwehand	Kylie Scholten	Kathleen Watson	LUSH	Beedie Development Group
Janis McGladrey	Andrew John Pallas	Megan Scott	Anita Welke	LifeLabs	Vancouver Art Gallery
Sharon McIntee Birrell	Ashley Palmer	Patricia Scott	Judy Wellington and Don Wadella	Sandy Lindala	Vancouver Film Studios
Jamie McIntyre	Nick Panagiotopoulos	Danielle Segal	Vanessa Wellington-Clark and John Clark	Elaine Lo	Distinguished Partners
Patricia McKendrick	Brian Pang	Nicole Senger Maas	Theresa and Garry Weltzin	Marpole Ladies Curling Club	ACL
Linda and David McKnight	Saroj Parmar	Joanne Sheps	Curt and Britt White	Methanex Corporation Back to School Backpacks	BC Nurses' Union
Michael McKnight	Kathy Parslow	Gabrielle Sheung	Stephen Whitmore	Ministry of Environment and Climate Change	BC Safety Authority
Ruth McLellan	Wendy Patton	Karen Shuster	Terry A. Wilkinson	Benjamin Moore & Co.	Beanworks
Amber McLennan	Lola and Norman Pawer	Krista Simon	June Williams	Renate Mueller	Broadridge Financial Solutions Inc.
Hilda McLennan	Kathryn Pearson	Amanda Skoll	Robin Williams	Murchie's Tea & Coffee Ltd.	C&L Barristers and Solicitors
Margaret McNeil	George and Penny Pedersen	Frances Sloan Sainas	Eric Wilson	Netgear	CIBC Private Wealth Management
Katriona MacDonald	Chira Perla	Chelsea Smith	Margaret Wittgens	Michelle Porter	Concert Properties Ltd.
Carole MacFarlane	Janet Phelps	Heather Smith	Todd Wohler	Real Estate Board of Greater Vancouver	DLA Piper (Canada) LLP
Lisa Macfayden	Carolyn Pinkney	Karin and Stan Smith	Richard K. Woo	The Shoebox Project	EY
Tracey MacLennan	Dr. Joan Pinkus	Megan and Nic Smith	Carla Wood	Soccer Express Canada	Friends of Andrea Paquette
Lianna Mah and Jonathon Ng	Bruce Piper	Cynthia Soboren	Jori Woodman	Superior Tofu Ltd.	Harris & Company LLP
Sarah Maitland	Erika Plettner	Nicole Soon	Steven Woodside	Sweet Peanut Clothing Company Inc.	Providence Health Care
Daisy Mak	Marion Poliakoff	David Spivak and Radha Curpen	Ellen Woodsworth	T2 Marketing	Simon Fraser University
Marie-Liesse Marc	Marilyn and Jack Pomfret	Annabel St. John	Robyn Woodward	TD Canada Trust Cloverdale Crossing	St. Paul's Hospital
Jessie Marches	Deborah Power	Helene St. Michel	Mari Worfolk	Lauren Tabolotney	Vancouver Public Library
Marianne Marck	Alex Preswick	Jyoti Stephens	Jenny Xenos	A Thinking Ape Entertainment Ltd.	The University of British Columbia
Christine Marks	Hart and Jill Price	Lindsay Stephens	Fadi Yachoua	TransLink	Media Sponsors
Sarah Marsh	Tilia Prior	Sandra Stevenson	Frances Yee	Twist Fashions Inc.	CKNW
Michelle and Alvin Martin	Louise and Robert Quart	Lisa Stewart	Lien Yeung	UM Marketing	Global TV
Sandy Mathieson	Halima Qureshi	Rosemary Stiell	Eleanor Yip	University Women's Club of Coquitlam	Print Sponsor
Sharon Matthews	Una Radoja	Mary Stott	Elizabeth Yip	Vancity Tech Women	Business in Vancouver
Alden and James May	Marion Ralston	Jenine Suen	Howard Young	Vancouver Aquarium	Social Media Sponsor
Bob and Mahtab Mehr	Nancy Ranger	Diane Sullivan	Diana Zoppa	Workshop Salon	Miss604.com
James Mennie	Suseela Reddy	Margaret Sutcliffe	17 Anonymous Donors	Debbie Webster	In Kind Donors
Catherine Mezei	Wendy Reed	Dorothy Sworder	3rd-Party Events & In-Kind Donors		Aerocar
Cynthia Minden	William Rees	Susan Szczawinska	Accenture Inc.		Chor Leoni
Dewi Minden	Jodi Regts	Lynn Szto	Air Canada	2017 Women of Distinction Awards	Emily Clark, Voice Actor
Marnie Mitchell	Nazim and Almunir Remtulla	Elizabeth Wreford Tait	Aritzia	Presenting Sponsor	Fader Mountain Sound
Pamela Mitchell	Doug Reynolds	Debra Tarigan and Stephen Gowan	Associated Engineering (B.C.) Ltd.	Scotiabank	IamOneManBand
Andrew and Susan Molloy	Elaine Reynolds and Ronald Zisman	Diana Tchakalian	Beedie Living	Legacy Sponsors	Mink Chocolates
Peter Molnar	Lisa Richardson	Tracy Theemes	Anne Bonnycastle	BC Housing	Say Love Projects
Lindsay Monk	Celine Rioux	Elaine Thiel	Buddhist Compassion Relief Tzu Chi Foundation of Canada	Clio	
Alexandra Montgomery	Caitlin Roberts	Wade Thomas and Wendy Fletcher	Campbell Company of Canada	Goldcorp	
Jean Moore	Linda Roberts	Timothy Threlfall	Canadian Health Food Association	Industrial Alliance Insurance and Financial Services Inc.	
Jennie Moore	Amy Robichaud and Glen Krueger	Raymond To	CandereL Pacific Management Inc.	Nature's Path Organic Foods Inc.	
Sharon Morrisroe	Phyllis Robson	Jessica Todd	Cause We Care Foundation	Pacific Blue Cross	
Nancy Mortifee	Amanda Rogers	Annalise Toporowski	Cavell Gardens	SAP Canada Inc.	
Kyle Morton	Gail Rogers	Megan Tory	Chernoff Family Foundation	TD Bank Group	
Marguerite Mousseau	Karen Roller	Gary Tupper	Concord Pacific Developments Ltd.	UBC Sauder School of Business	
Leza Muir	Thomas Roper	Brandy and Noah Turner	Crofton House School for Girls	Tribute Sponsor	
Catherine Murray	Patricia Rose	Kelly Tweeddale	East Side Games Inc.	CN	
Grant Murray and Joy McMillan	Joseph Rosen	Yanet Valdez	Robert and Gwen Ellis	Faith Wilson Group	
Chris Needham	Danielle Ross	Miranda Vecchio			
Coleen and Howard Nemin	Kathleen Ross	Nancy Veres			
Bill New	Patricia Ross	Yvette Vigna			
Diane Norton	Andre and Brock Rowland	Dr. Elena Vikis			
Julia Nyberg and Alexander Moss	Trina and Stuart Rowles	Tayber Voyer			
Helen O'Brian	Lisa Rupert	Louis Wadsworth			



We have done our best to include everyone who made a contribution of \$100 or more between January 1 and December 31, 2017. We apologize for any errors or omissions.

Please contact us at 604 895 5763 if we have made an error in your acknowledgement.



YWCA Metro Vancouver
535 Hornby Street
Vancouver, BC V6C 2E8

tel 604 895 5763
fax 604 684 9171
enquire@ywcavan.org
ywcavan.org



The Standards Program Trustmark is a mark of Imagine Canada used under licence by YWCA Metro Vancouver.